Reading Room

TO THE PUBLIC
This newspaper is a philanthrophist, in that it doesn't tell all it knows. If it did, it wouldn't be here.

The Upland News

Published Daily Except Sunday, Monday, Tuesday, Wednesday, Friday and Saturday. It should be in every home in Upland and vicinity. One dollar and fifty cents per year.

VOLUME TWENTY-TWO, NO. 31 — UPLAND, SAN BERNARDINO COUNTY, CALIFORNIA, THURSDAY, THURSDAY, DECEMBER 14, 1916 — $1.50 PER YEAR

MUNICIPAL PARK TO BE FESTIVE SCENE ON CHRISTMAS EVE PLAN COMPLETE

UPLAND'S SECOND MUNICIPAL CHRISTMAS TREE TO SURPASS FIRST

DATE, ON SUNDAY, DEC. 24

Committees Now Working on the Program, One of the Main Features of Which will be a Sacred Concert by the Band.

With Upland's municipal park a blaze of glory from the mass of colored light and tinsel adorning the big tree that graces the park; with the voices of the combined church choirs singing "Glory to God in the Highest"; with Upland's concert band giving a program of strictly high class sacred music; with Mayor C. E. Grier extending a welcome to the vast throng in behalf of the city, wishing its people and neighbors a Merry Christmas and a Happy New Year, the Christmas season of 1916 is to be celebrated on Sunday evening, December 24.

Such was the decision of the committee in charge of the event at its first meeting held on Tuesday evening of this week and that Upland's second municipal Christmas tree services will be far more extensive than those of last year is readily seen in the plans now under way.

The services will start promptly at 6:30 p. m., this hour being fixed so that those desiring to attend the church services may attend. Those who do not care to attend the church services may remain at the park and enjoy the sacred music to be rendered by the band during the evening.

Chief Manker and members of the Upland fire department will be in charge of the lighting and decoration of the grounds, which means that Municipal park will be adorned as never before.

Fred Wilding, Jr., in charge of Upland's band, will give to the people a concert of sacred music never before paralleled in the history of the city.

Miss Fannie Noe, principal of the grammar school, assisted by her corps of teachers, will drill the children in special Christmas music.

Rev. R. C. Stone, pastor of the Presbyterian church, will be in charge of all church announcements for Christmas week.

John B. Morrow, president of the chamber of commerce, and general chairman of the event, will be at the head of arrangements.

The complete program will appear in the next issue of The News.

AN OLD RESIDENT IS CALLED AWAY

In the death of Martin Van Buren Bradford, who passed beyond Saturday evening at his home, No. 557 West D street, Ontario colony loses one of its earliest pioneer citizens and best known residents.

Mr. Bradford had been in failing health for some time past, but his condition was not considered critical until early Saturday morning.

At the time of his death, Mr. Bradford was 75 years of age and he had resided in Ontario for nearly 33 years. Mr. Bradford is survived by a widow, a brother, James Bradford of Ontario, and eight children, Frank G. Bradford of Corning, this state; Mark G. Bradford of Lyndyll, Utah; Mrs. F. H. Manker and Mrs. Charles M. Sikes of Upland; James G. Bradford of Palmdale; Mrs. R. D. Pallett of Valyermo, this state; Miss Lulu J. Bradford of Ontario; and Mrs. Robert F. Frownfelter of Upland.

The funeral was held from Draper's chapel Tuesday morning at 10 o'clock, with the Rev. Winthrop Alison, pastor of the Westminster Presbyterian church officiating. At the grave in Bellevue cemetery the services were in charge of the Ontario lodge, Independent Order of Odd Fellows, to which Mr. Bradford belonged.

FINE PLACED BY COUNCIL

After a hearing that lasted nearly three hours the city council of San Bernardino last night assessed a fine of $25 against Ray Rennahan for the alleged violation of the terms of his pool room license. Motions for the revoking of the license indefinitely and for a sixty day period both failed and the fine of $25 was then sugegsted by Councilman C. W. Boswell. Attorney Ralph E. Swing defended Rennahan.

ONTARIO'S MAYOR CALLED BY DEATH

CLOSING ROUSING SPEECH FOR A BETTER CITY F. C. CROWELL DIES

Personal Tribute by L. C. Cochran and Rev Chas Wentworth Shows the High Esteem in Which Mr. Crowell was Held

Bringing to a close a masterly speech at a chamber of commerce banquet in Ontario last Thursday evening, Mayor F. C. Crowell took his seat and died almost immediately. Dr. J. H. Titus, who was at the banquet, stated that the mayor died almost instantly.

Mr. Crowell, who resided on Eighth street, had been identified with both cities of Upland and Ontario, and for many years had been prominent as a member of the Methodist Episcopal church here, where he held the highest esteem of all who knew him. Funeral services, Rev. Wentworth officiating, were held from the eMthodist church on Sunday afternoon.

Mr. Cochran, a life-long friend of Mr. Crowell's, has the following to say regarding him.

A Personal Tribute

At the recent memorial services to our Brother Crowell, one bore tribute to his work in the Sunday school, another spoke of his civic life, and a third represented his church relations. I wish to add the tribute of a personal friend to the man—Frank C. Crowell.

I once heard Bishop Matt Hughes preach from the text, "The City Was Builded Four-Square," and he applied it to the symmetrical development of manly character. If ever a man was developed "four-square" it was Mr. Crowell. He was a man's man. Left fatheriess when but a little child he early developed that self-reliance and initiative that made him the successful business man, and man of affairs. Possessing unusual judgment and absolute integrity, he was a safe man to trust, and the regard in which he was held by those who knew him, is indicated by the numerous responsible positions he filled here, such as member of the exchange board, director of the San Antonio Water company, and subsequently member of the advisory committee, councilman and mayor of Ontario. In every position he proved himself adequate, as also in the prominent positions he filled in the church.

So versatile was the man and so wide his range of ability, that he, in his own person, did the work usually requiring the services of several individuals. As the skilled musician and the sweet-voiced singer, he and his talented wife organized and for a long time conducted the church choir, and were the main movers in securing for the church a suitable musical instrument. As a church business man he was a most efficient member of the building committee that erected the church, and always one of the active trustees. As a Sunday school worker, whether teacher or superintendent, he was surpassed by none. When under his care the Sunday school rapidly outgrew the recently built church, he enthusiastically entered into plans for reconstruction. As owing to business conditions this was felt to be impossible, he and his wife, then the efficient superintendent of the primary department, with their own funds purchased and removed to the church grounds a small building to house the primary department. His recognized ability in Sunday school work made him for a long time a prominent member of the County Sunday School board.

But it is not of these more public functions alone that I desire to write, rather of the man as I knew him in the familiar intercourse of close friendship: clean-minded—no breath of adverse criticism ever assailed the purity of his life—modest and unassuming, courteous in the extreme, always thoughtful for others, ready to give not only financial aid when needed, but that rarer gift, kindly sympathy and wise advice, possessing unusual poise and self-control, charitable to all, and the most loyal of friends. During many years of intimate association I never heard him utter an unkind, uncharitable or impatient word.

Intensely interested in young men, he never lost an opportunity to help them and to try to lead them to serve the Master whom he loved and served so well. To induce some young heart to make to Christ the white gift of its love, was to him a joy unspeakable.

His patriotic father gave his life to his country in the dark days of the Civil War. No less devoted, the son gave his life to the service of the community in which he lived. "Faithful unto death," he has heard the "well done" of his Master and entered the larger life.

LEONARD G. COCHRAN.

My own heart sinks with grief in this hour of our loss, and with the sense of humility I subscribe these few lines of poetry, to my friend, and yours,

To My Friend F. C. Crowell.
December 10, 1916.

He has gone to the land of all-beauty,
Where the summers are endless with light;
Where the shadows are lost in the lustre
Of One who robes life with delight.

He walked in his path as a pilgrim,
Who climbed the steep ways of the world;
Who felt the keen pangs of his comrades,
Who cry from the depths they are hurled.

To him every day was a summons,
To heal the sad seams of the soul;
He felt, oh, he felt them so keenly,
To succor and spare, was his goal.
No voice was unheard nor unheeded,
The weakest, if wronged, had a friend;
And the friendless found few who were freer
Than he who to all would unbend.

His hands and his heart were unhampered,
To help where the helpless were weak;
To serve, was his motto each moment,
For this priceless reward would he seek.
For the city which called him to lead them,
For the Church where he prayed and was blest,
He gave of his bounty and service,
As one who besought their behest.

Retired, and modest, and cautious,
Yet bold in decisions that tell,
With his ardor uncooled as a hero,
In the midst of his duties he fell.
No warning, nor word, did he leave us,
No sigh as he faded from sight,
But he silently moved down the river,
As ships steal out silent at night.

He lived in the sphere of the prophet,
Where the voice of his God could be heard,
Where the measureless mind of his Master,
Was revealed in the wealth of His Word.
'Twas here that he sought for a solace,
Which soothes the world's bitter defeat;
'Twas here he found peace and a patience,
And a conscience with courage complete.

So my friend you will never know, Brother,
Till you know of his Secret Divine;
For 'tis there he had learned how to listen,
And to find that his Secret is thine.
Just to Love and to Serve with His Master,
Was a passion that filled him with peace;
Do you long for a home and a Harbor?
Then search for this hidden retreat.

MR. CHAS. WENTWORTH.

IN THE WORLD OF MOVING PICTURES

A TRIP THRU CHINA—FUN, INTEREST, EDUCATION—STRANGE, ASTOUNDS

Every Phase of Life of Every Class of Chinese, from President to Humblest Coolie. A Most Remarkable Film.

The strongest, and probably the most interesting, motion picture ever brought to this country is to be shown in Upland at the Colonial on next Tuesday (Dec. 19, at a matinee and an evening performance.

It is "A Trip Thru China" which comes here direct from its remarkable five weeks' run at the Majestic theatre in Los Angeles.

"A Trip Thru China" while a travel picture is not to be in any way compared to an other travelogue. In the first place it is the biggest film of its kind on record, being 10 reels in length, yet so entertaining is it and so unusual and enjoyable are its ever-changing scenes of every angle of Chinese life, that the ten reels seem hardly enough.

Five years were required to complete the filming of these scenes in every province of China by Benjamin Brodsky, the motion picture king of China. The work was done entirely by Chinese cameramen who have been trained by American photographers.

Only by reason of using these Chinese operators and because of the fact that Mr. Brodsky enjoyed a personal friendship with the Yuan Shi Kai, ex-president of China, was it possible to secure many of these scenes, notably those of the Purple Forbidden City and the forbidden gardens.

Far from being "dry" and dull views of scenery, these ten reels are crowded with human interest and unusual and mirth-provoking incidents. Among the latter may be mentioned the showing of the "Chinese Charlie Chaplin," as popular in China as Chaplin is here, yet drawing the munificent salary of $12 per year!

Another very amusing scene shows a noodle-eating contest between a number of healthy young Chinese.

Many of the things shown seem almost unbelievable to Americans, but when it is remembered that no machinery is used in China one can realize why human labor is used for running steamboats and hauling huge loads in wagons.

What would you think to see one man trotting off down the street with a huge telegraph pole that had required three men to lift to his shoulders? Or watching another man—alone—trundling two pianos on a wheelbarrow-like device? Yet these things and thousands more as striking and entertaining are to be seen in the films.

A very capable lecturer who thoroughly understands his subject will make the films even more enjoyable by his accompanying running fire of explanation and amusing comment while the films are shown.

Reserved seats for the evening performance are now on sale.

CARD OF THANKS

We desire that all should feel our heartfelt gratitude for the many acts of Christian service performed for us during our sorrow. Especially do we appreciate the many beautiful floral pieces, the many acts and words of loving esteem, and the particular tributes paid in honor of Mr. Crowell.

Mrs. F. C. Crowell.
Miss Hattie French.
Mr. and Mrs. James Gilchrist.
Mr. and Mrs. Christian.

NEWS GRAND PRIZE CONTEST TO CLOSE SATURDAY, DEC. 23 LINEUP CHANGES

MISS PALOMA WILDING IN THE LEAD IN RACE FOR CHEVROLET AUTO

LAST BIG VOTE OFFER MADE

Enthusiasm of Contestants During Triple Vote Offer Rolls Standing up to a High Figure Ten Days Completes Contest.

The Upland News grand prize contest will close Saturday evening, December 23d at 8 o'clock. Full particulars regarding the sealing of the ballot box, and the committee of judges is announced elsewhere in this issue.

Last Special Vote Offer

The last special vote offer of the contest starts today and holds good until the close of the contest. The vote schedule is as follows:

Time—	Price	Votes
6 months	$ .75	1,500
1 year	1.50	4,000
2 years	3.00	10,000
3 years	4.50	16,000
4 years	6.00	24,000
5 years	7.50	36,000
10 years	15.00	80,000

Special to Contestants

If you have the slightest regard for success and the friends who have assisted you during this contest, do not relax your efforts. The vote schedule stands for thousands of votes if you will go out and get the subscriptions. Just keep right at it the few remaining days of the campaign.

Don't let any one scare you by telling you the contest is not right, or that some other contestant has you beaten. The contest is right, owing to the fact that it is impossible for the contest manager or any one else to know what any contestant turns in during the closing hours of the contest. THAT IS THE IDEA OF THE SEALED BALLOT BOX.

Changes in Line Up

Miss Paloma Wilding is today in the lead with the magnificent total of 472,600 votes to her credit. Miss Wilding was one of the first contestants to start work and has been a steady vote-getter.

Miss May Sassard of Etiwanda is second with 456,000 votes to her credit. Miss Sassard is very popular in her district and her final vote total should be very heavy.

Miss Willie Tinsley, of Twentieth street, is third. Mrs. Spicer is fourth, Mrs. Dettweiler fifth and Miss Bertha Palmer sixth.

The Honor Roll

Starting Friday the daily honor roll will carry with it a coupon good for 10,000 free votes to the contestant turning in the most subscription money, and a coupon good for 5000 votes to the one turning in the second largest amount. The honor roll and free votes is given each day, and it should be the aim of every contestant in the race to capture this position at least once during the week.

The following is a list of the contestants with the totals cast by each up to 6 p. m. Wednesday, December 13:

Paloma Wilding, Upland	472,600
May Sassard, Etiwanda	456,050
Willie Tinsley, Upland	453,350
Mrs. Spicer, Upland	451,050
Mrs. Dettweiler, Upland	438,300
Bertha Palmer, Upland	403,050
Mrs. English, So. Cucamonga	369,500
Mrs. Forster, Cucamonga	269,300
Gladys Painter, Upland	235,700

DEATH OF THOS. KIRK

Thos. Kirk died at his residence on Fifteenth and Euclid avenue Friday morning, after a lingering illness of several months Mr. Kirk was in his 93d year. He was born in the Isle of Man, coming with his parents to the United States at the age of eight years, father and mother both dying the second year after landing, leaving him alone and friendless in a strange country. He came to Upland twenty-six years ago and has resided here continuously ever since, respected and honored by all who knew him. He was married to Tirzah Bennett in Wellington, Ohio, sixty-six years ago the 15th of March. To them was born one child, Ida Kirk, mother of Kirk Vernon of this city. The funeral services were held at the residence Saturday afternoon, conducted by Rev. Stone. A short talk was made by Edward H. Hart, grand master of the Masons of California. Mr. Hart left his sick bed in the city of San Francisco that he might come and pay his last respects to one he loved and say a few words of comfort to those left behind. Interment was in Riverside mausoleum.

COUNTY TEACHERS ATTEND INSTITUTE

SCHOOL TEACHERS OF THE COLONY TO ATTEND INSTITUTE NEXT WEEK

Two Classes from the Upland Grammar School to Give Exhibitions before Institute on Monday. A Fine Program.

San Bernardino city will be the mecca for the school teachers of the entire county on Monday morning, for commencing at ten o'clock of that day the midyear city and county teachers' institute will be held at the high school building of San Bernardino.

On the program arranged by Mrs. Grace Stanley, county superintendent of schools, appear teachers from the Upland grammar school as well as from Chaffey Union high school, and two classes from the Upland grammar school will give an exhibition before the gathering.

Among the prominent educators who will attend are Dr. Jeremiah Rhodes of Pasadena, who will speak on "Moral Education" at the high school auditorium Tuesday morning; Will C. Wood, state commissioner of second schools, of Sacramento, "Spirit of Modern Discipline," Tuesday morning; Wallace Hatch, "Educational Films," Tuesday afternoon.

Men and women interested in educational work are cordially invited to attend the sessions. The entire program is of unusual interest.

Following are the sessions in detail:

Monday, 10 A. M.

Auditorium—General session, R. B. Stover, chairman.
Music, San Bernardino high school orchestra.
Invocation, Rev. Alvah Grant Fessenden.
Address of welcome, Superintendent R. B. Stover.
Greetings from the county board of education, G. H. Jantzen.
Music, Redlands high school boys' chorus.
Report of committee on constitution for the San Bernardino County Teachers' association, Mrs. Minnie Hargraves.
Vocal solo, S. Earle Blakeslee.
At noon lunch will be served in the high school cafeteria.

Monday, 1:30 P. M.

Auditorium—General sessions, Mrs. Grace C. Stanley, chairman.
Music, San Bernardino high school quintet.
Address, "The Library Habit," L. E. Armstrong.
Folk dance, Upland grammar school girls.
Address, "The New Civics," Miss Jane Harnett.
Physical drill, Upland grammar school boys.
Annual meeting grammar school principals.

Monday, 8 P. M.

Reception at Eagles' hall by the San Bernardino city teachers to Mrs. Grace C. Stanley and to the teachers of the county.

Tuesday, 9 A. M.

Auditorium—General session, Charles H. Covell, chairman.
Music, Colton grammar school boys' glee club.
Address, "Moral Education," Dr. Jeremiah Rhodes.
Music, Colton grammar school girls' glee club.

Tuesday, 9:30

Room A-17—Primary session, Mrs. May Clark, chairman.
"Primary Methods," Miss Caroline Swope.

Sections, 10:30

Room A-42—Rural section, Miss Esther Reynard, chairman.
"Economy of Time," Mrs. Kate Monteith.
Discussion, Miss Genevieve Lannan, Miss Genevieve Sullivan, Miss Viola Byers.
"The Teacher and the Community," Miss Luella Duncan.
Discussion, Miss Clara Blesener, Miss Loretta Rigney, Miss Helen Byron.
Room A-53—First and second grades, Miss Fanine Noe, chairman.
Discussion of Methods of Teaching Reading.
"Progressive Road," Miss Margaret Waterhouse.
"Beacon," Miss Sara A. Bicknell.
"Montessori," Miss Mary Gillman.
"Story Hour," Mrs. Emily A. Neece.
"Elson-Runkel," Miss Freida Marti.
Auditorium—Third grade, Mrs. Edith Troeller, chairman.
English and reading, Miss Elva Garfield.
Arithmetic, Miss Ethel Abbey.
Nature work, Miss Dorothy Harper.
Room S-10—Fourth grade, Miss Evelyn Stearnes, chairman.
Geography, Miss Grace Henderson.
Arithmetic, Miss Violet Millage.
Readings and phonics, Miss Grace Stevenson.
Room S-8—Fifth grade, Miss Lucia Laufeld, chairman.
Avoiding difficulties, Mrs. Bertha Hiatt.
English and memorizing, Miss Emma Barron.
Geography, Miss Edith Urquhart.
Room C-13—Sixth grade, Miss Margaret Corcoran, chairman.
English, Miss Elsie Lhullier.
History, Miss Rose Steele.
Geography, Miss Rose Bartosh.
Room C-9—Seventh grade, Mrs. Carrie May, chairman.
Geography, Miss Mabel B. Wilson.
Hygiene, J. M. Overholtzer.
English, Egbert Clark.
Room C-1—Eighth grade and principals, C. E. Latham, chairman.
"The Value of County Examinations," John Waldron.
Discussion, Miss Sybil Knopf, W. W. Kressen, E. W. Carmichael.
"Standardization of Work," J. W. Groves.
Discussion, Miss Hettie Irwin, A. E. Juckett, E. L. Loomis.

High School Section

Room, principal's office—High school principals, L. L. Beeman, chairman.
Round table discussion of every-day problems.
(a) "How to Keep the Daily Attendance."
(b) "Extra Classroom Activities."
(c) "The High School as a Moral Center."
(e) "Financing High School Projects."
(f) "How You Prevent Cutting from Periods."
(g) "The Co-operative Bookstore."
(h) "The Co-operation of High Schools to Improve the Curricula."
(i) "Any Other Problems That Any Principal Wishes to Bring up at the Meeting."
Room A-17—Music, Mrs. Gertrude Butler, chairman.
"High School Boys' Voices," S. Earle Blakeslee.
"Piano Lessons in the Public Schools," Miss Artelia Bell.
"The Girls' Chorus," Miss Lila Walker.
"Harmony, the Foundation of Music Education," Miss Vinal Palmer.
Room S-12—Science and agriculture, H. H. Wheeler, chairman.
"Supervised Science Study," Will W. Green.
"Articulation of the High School Biological Sciences with the University Courses," Miss Henrietta Brayton.
"General Science Methods and Texts," J. E. Whistler.

FOOTBALL SEASON ENDS WITH "FEED"

PRINCIPAL MERTON E. HILL PRESIDES IN A HAPPY VEIN AT BANQUET

Numerous Speeches Given. Captain Evans Speaks on Subject, "A Year of Clean Football." Season a Great Success.

The football season for the Chaffey Tigers was brought to an official close with the banquet tendered by the men of the faculty at Chaffey. Under the leadership of Captain Roy Evans, a score of huskies proved easy victors over the splendid dinner that had been prepared under direction of Miss Lillian Graves, head of the department of home economics.

The tables were decorated with ferns and flowers of orange hue, and a football held a place of honor in the center of the table. A squad of second team players served the feast.

Principal Merton E. Hill presided in happy vein and Captain Evans opened the second half of the program with a talk on "A Year of Clean Football." He was seconded by Mr. Watenpaugh who talked of "The Enthusiasm of the Hour." Halfback Miller appropriately discussed "Bucking the Line." E. W. Fischer had as his topic "A Great Enterprise." Quarterback Stevens compared "Football and Life," and Needham told us of "Next Year's Prospects." "After the War—What?" was the question that was presented by Coach Clapp.

Others of the team and invited guests spoke informally, before the evening closed with the election of next year's captain. The choice fell on Isaiah Fifield.

Room H-12—Drawing, Miss Stella M. Loveland, chairman.
"The Aim of Art Education in the Public Schools," Miss Stella M. Loveland.
"Object Drawing—Its Place in the Course of Study," Miss Maude Boydstun.
"Methods of Introducing Design," Miss Charlotte Reed.
"Craft Work—Some Practical Problems," Mrs. Maude Haskell Hollis.
"Correlated and Practical Drawing," Miss Amy Wheeler.
Room A-52—English, Miss Jennie Y. Freeman, chairman.
"Practical Ways and Means in English Composition," Miss Edna C. Monroe.
"The Teaching of Poetry in the First Two Years of High School," Miss Mabel Irwin.
"Public Speaking," Miss Lois LeBaron Avery.
"English Outside the English Room," H. C. Emm.
Room S-1—Mathematics, Ernest E. Wellemeyer, chairman.
"What Is Meant by Motivation in Algebra," C. L. Hunley.
"Minimum Essentials in First Year Algebra," Jerome Van Zandt.
"The teaching of Plane Geometry—the Relation of Motivation to Simplification in Secondary School Mathematics," general discussion.
Room C-12—Commercial, F. M. Watenpaugh, chairman.
"The Teaching of Typewriting and Its Problems," Miss Isabella Campbell.
"The Place of Commercial Geography and Economics in the Commercial Course," T. H. Lodge.
"The Place of Salesmanship in the Commercial Course," O. S. Guy.
Room H-6—Household Arts, Mrs. Ida S. Mason, chairman.
"The Hot Lunch for Grammar Schools," Miss Regina Brennan.
Discussion, Mrs. May G. Lash, Miss Dorothy M. Hindle, Miss Theodora Wackerman, Mrs. Grace C. Stanley.
"Cafeteria, a Self-supporting Institution," Miss Harriet Robinson.
Discussion, Mrs. George Leonard, Miss Grace Childs, Miss Augusta Goodell.
Room M-2—Manual training, J. R. Phillips, chairman.
"Order and System as a Constructive Factor in Manual Training," H. E. Randell.
Discussion, George M. Langley.
"Should the Use of Hardwood Be Urged or Encouraged in Grades," Floyd Fraley.
Discussion, E. B. Brauer.
"What Limitation, if Any, Should Be Placed upon the Use of Power Tools in Cabinet Work?" C. W. Hardy.
Discussion, E. E. List.
"Is the Forge and Machine Shop Meeting a Practical Demand?" H. I. Huxtable.
Room H-8—Foreigners, Mrs. Anna La Moreaux, chairman.
"The School and Community," Mrs. May E. Clark.
"Truancy and Social Service Work," Mrs. L. C. Cropley.
"The Foreign Child and the Course of Study," R. B. Stover.
Room S-9—Athletics, F. H. Clapp, chairman.
"Compulsory Athletics," A. W. Lutz.
"Athletics for Every Child," Fred M. Johnson.
"Games vs. Set Drills," Miss Clara Bissell.
Room C-4—Kindergarten, Miss Mildred V. Leader, chairman.
Room C-16—Languages, Mrs. Lana M. C. Conner, chairman.
"A German Class," Mrs. Mary J. Lombard.
"Faults in the Language Course," Miss Lelia Watson.
"What Are We All About?" Dean Norton.
"Technical Latin Problems," Mabel R. Woodhouse.
"Spanish Pronunciation," Mr. Harwood.
"Language Texts," Miss Frances Hays.
Room C-18—History, H. L. Wilson, chairman.

Tuesday, 1:30 P. M.

Auditorium—General session, H. B. Thomas, chairman.
Music, Colton high school glee club, "Bridal Chorus," "Yea, Even as Die the Roses," from Cowan's "Rose Maiden."
Address, "Visual Education," Wallace Hatch.
Music, Colton high school quartet, "Spinning Wheel Quartet," from "Martha," by Flotin.
Address, "Spirit of Modern Discipline," Will C. Wood.
Music rooms—Primary work, Miss Augusta Doll, chairman.
"Primary Methods," Miss Caroline Swope.

Tuesday, 7:30 P. M.

Auditorium—General session, J. E. Whistler, chairman.
"Educational Films," Wallace Hatch.

Wednesday, 9:30 A. M.

Auditorium—General session, R. B. Stover, chairman.
Butterfly dance, San Bernardino grammar school girls.
"Southern California Teachers' Association," E. Morris Cox.
Music, Colton grammar school girls' quartet.
Report resolutions committee, M. E. Hill, chairman.
Election of officers for San Bernardino County Teachers' association.
Music, Colton grammar school boys.
Adjournment.

J. H. DONNER WINS IN FIRST ROUND OVER SALE OF ACREAGE NEAR ALTA LOMA

IN SUIT TO QUIET TITLE J. L. SCHOWALTER LOSES IS JUDGE'S RULING

MIXUP RESULTS IN A SUIT

Deed and Contract of Purchase Acts as a Mortgage on Ninety Acres of Lemons. Case May Be Settled Out of Court.

In the fore part of the year 1913 J. H. Donner of this city entered into a contract with E. A. Marshall to purchase 170 acres of land located to the north of what was formerly known as the Hermosa district, but of late more commonly known as Alta Loma. After the contract was entered into Mr. Donner proceeded to dig a well, and at considerable expense, located water with an excellent flow.

The first customer for land was J. L. Schowalter, who at that time was looking for a location for the Mennonite sanitarium, which that church desired to establish in this section. When Mr. Donner had completed arrangements to sell the land to Mr. Schowalter, Mr. Marshall would not give a clear title to the tne acres Mr. Schowalter desired, owing to the fact that the contract with Mr. Donner called for the sale of 170 acres.

This being the condition Mr. Schowalter supplied the money to pay Mr. Marshall for the entire 170 acres of land had Mr. Marshall give to him a deed for the land and in turn Mr. Schowalter gave to Mr. Donner a contract to purchase for $14,000.

As the result of this arrangement a disagreement arose between Messrs. Schowalter and Donner.

Mr. Schowalter proceeded to clear some 90 acres of the land and set it to lemons, using the water from the well which Mr. Donner had dug. Mr. Donner served Mr. Schowalter with a notice that his contract was such that it was not good business to proceed with the improving of the land as by paying the sum of $14,000 he (Mr. Donner) owned the land.

Mr. Schowalter started action in the courts some time ago to quiet title, with Messrs. Warmer & Jones and Leonard & Surr as attorneys, while Mr. Donner employed R. E. Swing, Upland's city attorney, to defend him. As a result of the hearing of the case which closed last Saturday, Judge J. W. Curtis handed down the decision that Mr. Donner's contract constitutes a mortgage. Present indications are that the case will be settled out of court.

DAIRY INSPECTORS MAKE UPLAND VISIT

Dr. Ray Hasson, inspector of dairies and dairy products in Southern California, together with Dr. F. F. Abbott and Health Officer E. R. Bowman, were out on an inspection trip Monday of this week and found conditions very good, especially among the big dairies of this district.

With the one to four cow dairies Dr. Hasson found that conditions were not so good, although the inclination of the owners of the small rairies was to follow the text of the new dairy law to the best of their ability.

Dr. Hasson in talking with a News representative stated that it was absolutely necessary for all dairy owners to file with the state an application to have their cows undergo the tuberculin test, although just when the state representative would be here to do the work was hard to say.

Another feature of the new procedure that the state is undertaking is a system of dairy inspection and a systematic rating of the several dairies maintained. The grad- service by the local board of health of the milk will be another feature, the consumer receiving and paying for the grade of milk he desires. This not only is a good thing for the dairyman but for the consumer as well, as the higher grade the milk the better the price received.

CARD OF THANKS

We wish to extend our appreciation of the many acts of kindness and thoughtfulness shown us by our neighbors and friends during our recent bereavement. To the lodges and different associations for their kindly thought of us as shown by the many beautiful floral offerings.

Mrs. M. V. Bradford and Family.
Mr. and Mrs. Jas. Bradford.

THE UPLAND NEWS

WILLIAM E. WESTLAND, Editor and Proprietor
Phone Sunset 29

Entered at the postoffice at Upland, California, as second-class mail matter

SUBSCRIPTION AND ADVERTISING RATES

One Year.....$1.50 Six Months.....75c
Eight Months..... 1.00 Three Months.....40c
Liners in Local News column, per line, each issue.....10 cents
Minimum charge for Liners in Local News column, 30 cents
Classified, per word, each insertion.....1 cent
Minimum charge for Classified, 25 cents

THURSDAY, DECEMBER 14, 1916

SPEAKER CLARK'S advice to cheapen living by doing all you can to help yourself by raising all of the pigs and chickens you can and growing all of your own potatoes and vegetables possible, should be heeded by all means. Sounder advice never was given, as after all, no better way can be devised to head off high prices and cheapen the produce.

PLANS are under way for Upland's second municipal Christmas tree, and at the meeting of the city council Monday night Mayor Grier named a committee to take charge of the event. Last year, in spite of the fact that preparations for the event were under way but a few days, the city entertained a large crowd and made a decided success from every point of view. This year with the band stand placed near the big tree, every advantage is to be had in making the municipal Christmas tree a still greater success. If the committee asks you to assist, lend your utmost for the general good and let us enter into the spirit with a decided vim.

IN THIS AGE of modern plumbing one cannot help but feel a pang of sorrow for the man or woman who never experienced taking a bath in a little tin bath tub. With snow on the ground two feet deep, with wintry breezes blowing through the kitchen, the only bath room in the house, one proceeded to dip from the reservoir on the back of the kitchen cook stove a few dippers full of tepid water. With a bath thus prepared one immediately endeavored to take a bath. If you sat down in the tub your feet hung out; if you put your feet in, your knees supported your chin; if you stood on your knees, there was really no use taking a bath. Yea, verily, the man or woman who never experienced that kind of bath has missed a lot in this life.

AFTER having a judge decide in her favor in a matter of divorce, a woman objected to an order given by him in relation to the disposal of her child. "Not on your tintype," she said to the man on the bench, shaking an aggressive fist in his direction. Now, even the judge hardened by a term in the divorce court, can't stand everything, and so, observing the woman to be a terror, with a temper from which any husband well might flee, he upset the decree he had just granted, and the lady found herself as married as before.

A bad temper is not a good asset. It never gets one anywhere save in the direction of trouble. If this woman had put up a fair pretense of being governed by sweetness and light, she would have received all she wanted. Her anger broke out just in time to queer her. It is not proper to admonish a court in such terms as "not on your tintype." It really isn't done. This offender got punished for contempt. All right. But what had the husband done to the court? So far as the records show he was not in contempt, and look at him now, bearing the heavy end of the penalty. —San Bernardino Sun.

FURTHER evidence of the fact that it pays to advertise. A negro over in Brunswick was sentenced to be hanged. He had succeeded in "passing up" one execution day by conveniently escaping from jail about 3 o'clock of the morning set for his execution. He was gone for several days and when he was finally caught the sheriff had no authority to swing him off because the day set for the execution had passed. This made it necessary for the man to be resentenced and this was promptly done. He was to hang this time somewhere about the middle of October.

But the negro seems to have been pretty smart and he had a smart lawyer. They determined to make one more effort to save the life of him who seemed destined in a very short time to dangle around in the air.

They wanted to reach the public's eye and they decided to advertise. So they bought a page in one of the daily newspapers of Brunswick and told the black man's story to the people at home. It set the folks to thinking. Probably they concluded the negro had not been so much in the wrong after all as to demand the taking of his life. His statement made a better impression in print than it did when the defendant went upon the stand in his own behalf. The advertisement made such a good showing that a fight was started in behalf of the man and the governor recently commuted his sentence to life imprisonment.

By using the newspaper columns the negro saved his spinal column. It certainly pays to advertise.—Savannah (Ga.) Press.

WALNUTS are profitable and an easy crop to care for. Some districts in this state have walnut groves yielding regularly and to a greater profit than any other crop. A few experiments have been made in this region and most of them proved failures. We are told it was due to neglect, improper care and planting varieties not suited to the climate and location.

For several years the Guasti Vineyard company has been experimenting with walnuts and the experiments proved that the trees do well and fruit well.

So the company is now preparing to set out several hundred acres of the 3500 acreage of the Italian Vineyard and Wine company at Wineville, and on the eastern outskirts of Cucamonga, will be planted during the next few months to walnuts. The Italian Wine company does not say what its idea is in planting to walnuts, except to say that it had some 370 acres of land unfavorable to growing grapes, and it thought the experiment of putting it into walnuts was worth trying.

There are lands near Colton which are said to be suitable for walnut growing. Some of such lands have been planted to oranges and since then, after years of poor success, the fruit trees have been dug up. It was said at the time that walnuts would be planted, but up to date only a small acreage has been thus treated.

Almonds will also bear well here if the right location and varieties are selected. Almonds are very profitable. The crop will never be too large for the market because the region adapted to them is restricted. Such varieties might not be successful here, but there are others well known to do well in drier regions than this. The trees grow fast and bear early. An almond orchard will have a paying crop in two or three years. This is a neglected industry. Why not try it? —Colton Courier.

Christmas Cribs of the Tyrol

THE Christmas cribs, showing the first resting place of the infant Christ, which one sees occasionally in the churches of this country are not to be compared with those of Europe, especially the remarkable ones made by the peasants of Italy and of the Tyrol. In the latter country there has been of recent years a decided revival of interest in these groups representing the nativity of Christ.

It is not unusual to see one with several hundred figures. Not alone the birth of the Saviour, but the adoration of the shepherds, the arrival of the kings with their soldiers and courtiers the flight into Egypt, Jesus in the temple, and even the marriage at Cana are represented.

The Tyrol's cribs have been famous for centuries, and the people were justly proud of them until the spirit of "modern enlightenment" invaded the land and crib building was denounced as child's play. Enterprising antiquarians and art sellers eagerly bought up all the old cribs and then sold them at good profit to tourists.

Many fine specimens have disappeared from the land, but fortunately a few of the best were acquired by national museums. The best two Tyrol is known to have had, the "Ursulinenkrippe" of Innsbruck and the Moser crib of Bozen, are now in the Bavarian National museum at Munich. A third, the Jaufenthaler crib, is in the Vienna museum.

Originally it belonged to a family in Wilten, now a part of Innsbruck. It contained 154 animal figures, 24 buildings and 256 human figures. It included solid woodcarvings, figures the heads of which were wax and others whose heads and limbs were movable. Some of these date back as far as the year 1700. Seven scenes were represented.

The Moser crib of Bozen was much more extensive. Moser's "city" was in itself a masterpiece and included palaces, gushing fountains, monuments of King David and towers with six city clocks striking the hours of the night. It was valued at more than $5,000 during Moser's lifetime.

The Ursulines' crib was particularly famous on account of the gorgeous dressing of the figures. The angels were clad as courtiers of heaven in the rich court costumes of the seventeenth century.

These masterpieces are now lost to Tyrol. It can hardly cause surprise, then, that serious minded men began to entertain grave fears for their remaining works of art. This fear had a practical result in the formation of a society whose object was to prevent in future the reckless exportation and selling of old cribs and to revive the spirit that produced them.

Tyrolese cribs may be divided into two general classes, the oriental type and the Tyrolese. In the latter class the crib owner takes it for granted that Christ was born in Tyrol, hence scenery, people and dress are purely Tyrolese. In all the cribs the stable of Bethlehem is either the ruin of a castle (according to legend, Christ first saw the light of day in the ruins of the tower of David) or a part of a temple to show that the stable of Bethlehem was the first Christian temple, or else it is a simple cave on the mountain side.

The stable of Bethlehem and its inmates always remain the center of the great scene, the rest is merely the setting. The crib means much to the family. After weeks of careful, painstaking labor everything is ready, but the holy family is not there. After supper on Christmas eve the parents, domestics and children gather about the crib, the gospel scene is read aloud, and the little ones, quick to detect the absence of the "Christkind," are told that the holy family are still seeking a shelter and finding none. The sadness that at first expresses itself on their innocent faces soon gives way to joy as they recall that perhaps there is room in their own home—at least they will make room. At midnight the solemn church bells call all to mass, and when the family returns, lo! there lies the infant in the manger, while Mary and Joseph kneel in humble adoration at its side.

Wrapping the Gifts

Are you among the fortunate number who have completed their Christmas purchases and have them all neatly and daintily wrapped and labeled and placed in a large box or a drawer to await the proper moment when they are to be started on their way by mail, messenger or, perchance, personal delivery? If you are not, what are you doing with the little gift which you purchase or complete each day and add to the growing pile? Are you carefully wrapping each one after inclosing a pretty Christmas greeting card with soft white or gayly decorated Christmas paper? One cannot help but feel that those little remembrances which are received, all thoughtfully and artistically wrapped with a bit of holly or poinsettia paper and bound with red, green, white or holly ribbon and choicely labeled and sealed with the numerous attractive little stickers which come for this purpose, mean more in their detail of taste and care than all the handsome and wonderful gifts which time and money can produce without these final touches. Then make the offering as simple and inexpensive as you choose, but if you would convey to your friend an atmosphere of thought and remembrance take a little time each day to complete the arrangement for each friend before laying it aside with the other gifts. Not only will the preparation of the gifts take on additional interest to you, but it will make the last days of bustle and excitement less arduous, and then, too, you will not be piling into the postoffice or the express office all your various bundles at one time, but will be prepared to start many of them on their way in advance of the last rush and thus avoid the often inevitable delay which means belated greetings and, worse than all, packages which give the appearance of hasty arrangement and lack of thought.

Holiday Season Plants.

Among the red berried plants the most beautiful of all are the holly trees and aucubas from Holland; shapely ardisias, brilliant fruited Christmas peppers, the old time favorite Jerusalem cherry trees, otahelte orange, ponderosa lemon trees, with their larger fruits of dark and light yellow, and those pretty little trailing plants, the partridge berries, grown in glass berry bowls, raised in America.

Either Clouds or Sunshine

It matters not to us, for we know that "every cloud has its silver lining" unless indeed it has a golden one, which is the kind to which the grower of the golden fruit at Upland is most accustomed.

If at times financial cloulds seem to threaten in your personal affairs, never hesitate a moment, but come straight to

The First National Bank of Upland

CHAS. V. BARR, President — D. E. DOBBINS, Cashier
ISAAC C. BAXTER, Vice Pres. — H. S. WILSON, Asst. Cashier
A. PODRASNIK, Director — C. T. McCULLOCH, Director

A Christmas Eve Adventure

ONCE on a time in a queer little town
On the shore of the Zuyder Zee,
When all the good people were fast asleep,
A strange thing happened to me.

Alone the night before Christmas,
I sat by the glowing fire,
Watching the flame as it rose and fell,
While the sparks shot higher and higher.

Suddenly one of the sparks began
To flicker and glimmer and wink
Like a big, bright eye till I hardly knew
What to do or to say or to think.

Quick as a flash it changed to a face,
And what in the world did I see
But dear old Santa Claus nodding his head
And waving his hand to me!

"Oh, follow me, follow me!" soft he cried,
And up through the chimney with him
I mounted, not daring to utter a word
Till we stood on the chimney's rim.

"Now, tell me, I beg you, dear Santa Claus,
Where am I going with you?"
He laughingly answered: "Why, don't you know?
To travel the wide world through.

"From the crystal palace, far in the north,
I have come since dark, and see
These curious things for the little folk
Who live on the Zuyder Zee."

Then, seating himself in his reindeer sledge
And drawing me down by his side,
He whistled, and off on the wings of the wind
We flew for a midnight ride.

But first such comical presents he left
For the little Dutch girls and boys—
Onions and sausages, wooden faced dolls,
Cheese and gingerbread toys.

Soldiers that marched at the word of command,
Necklaces, bracelets and rings,
Tiny gold watches, all studded with gems,
And hundreds of exquisite things.

Straight to America then, where I,
Perched on a chimney high,
Watched him scramble and bustle about
Between the earth and sky.

Many a stocking he filled to the brim,
And numberless Christmas trees
Burst into bloom at his magical touch.
Then all of a sudden a breeze

Caught us and bore away to the south
And afterward blew us out west,
And never till dawn peeped over the hills
Did we stop for a moment's rest.

"Christmas is coming!" he whispered to me.
"You can see his smile in the sky.
I wish merry Christmas to all the world.
My work is over. Goodby!"

Like a flash he was gone, and I was alone,
For all of this happened to me
Once on a time in a queer little town
On the shore of the Zuyder Zee.

"Who Gave Us Christmas Day?"

A happy, happy Christmas
Be yours today!
Oh, not the failing measure
Of fleeting earthly pleasure,
But Christmas joy abiding,
While years are swiftly gliding,
Be yours, I pray,
Through him who gave us Christmas day!

Joy to All People.

He does not simply say, Christ is born, but to you he is born. Neither does he say, I bring glad tidings, but to you I bring glad tidings of great joy. Furthermore, this joy was not to remain in Christ, but it shall be to all the people.—Martin Luther.

Our Distinct Aim

Is to make and keep this bank active, progressive and, in the fullest and best sense, an up-to-date institution. Its gratifying condition may easily be traced to the satisfactory service and courteous treatment extended to all depositors.

You are invited to do your Banking Business Here

OFFICERS
R. F. LEMON, President — W. T. LEEKE, Vice-President
R. C. NORTON, Cashier — H. C. MOORE Assistant Cashier

DIRECTORS
A. P. HARWOOD — EARL W. PAUL
C. V. LAMBRIGGER — PAUL H. HARWOOD

The Commercial National Bank
Upland, California

Pep—

Pep, vim, life! The resilience that always comes up smiling after every shock. The strength and endurance that simply "eat up" the road. These are the qualities that produce big mileage. These are the qualities that are built into every Savage Tire.

And if you have a Savage Grafinite Tube inside your Savage Casing you can simply forget road troubles.

SAVAGE TIRES

FACTORY DISTRIBUTORS:

Tenth Street Garage

Upland Transfer Co.

W. E. ALLEN, Proprietor

General Transfer Work and Heavy and Light Hauling. Prompt attention. Phone your orders to Upland Transfer Co., Phone 124 during the day. After 6 p. m. call up 109-Y.

LEAVE IT TO MR. DULEY—

He will look carefully after orders given him for

Hay, Grain, Feed, Fuel, Poultry Supplies, Trucking Transfer. Just Call 23-L

G. W. DULEY

A Street and First Avenue, Upland, California

Get your Statements at the News Office

Only a little over ONE week till Christmas, and your friends can buy anything you can give them except your

Photograph

Make the appointment today with SWAN, Photographer

COLONIAL THEATRE BUILDING

Kodak Finishing, Enlarging, Picture Framing Cameras and Supplies

A Bicycle for Him

If that growing boy of yours has been slow in developing, a little leg exercise will do him a world of good, and a bicycle will, not only give him the leg exercise, but he'll enjoy it as well. We have a complete line of wheels and have some for the little fellows too.

A Discount of $2.50 will be given on all wheels sold before Xmas

For the owner and driver of a motorcycle or automoble we have a line of gloves second to none. In accessories you will find we can supply you with many desirable gifts and especially in flashlights as we have a complete assortment.

Creighton's Garage, Upland

What Does Christmas Mean to You?

Are you the pessimistic kind that one hears saying, "Yes, Christmas is almost here and goodness knows I wish it were over." "I am so afraid I will forget some one and I have such a dreadful time trying to buy gifts that are useful and pretty and yet not too expensive." No, you are one of the merry cheery throng that welcomes the Christmas season with beating pulse and happy heart, rejoicing in the opportunity of remembering your friends with some loving token of good will, knowing that however slender your purse, you need not fear, for surely at the Upland Furniture Store you can always find articles of beauty and practicability—things that will please both young and old. The prices are certainly fair and just.

We Keep Your Clothes in Shape

The man who does not have his clothes cleaned and pressed does not get the full wear out of them.

Our service keeps them looking right until they wear out, and saves lots of unnecessary wear.

Ontario Laundry

GORDON G. WHYTE, Manager

N. Euclid and West D Phone 111

COOK WITH GAS

PHONE ONTARIO 167

ONTARIO-UPLAND GAS CO.

Tournament of Roses

AT PASADENA

New Year's Day, Jan. 1, '17

The twenty-eighth annual midwinter floral pageant will start promptly at 10:15 a. m. New features will give this unique and charming spectacle a splendor and magnificence never before attained.

A football classic, a championship game between teams from the East and West—the University of Pennsylvania and the University of Oregon—will be played at Tournament Park at 2:15 o'clock. Gridiron stars of national prominence will be seen in action.

A massed band concert, with half a dozen of the leading bands of Southern California participating, will precede the game.

A grand ball, with the football players as guest of honor, will be given in the evening.

Etiwanda

ETIWANDA BABY IS WINNER OF PRIZE

Happenings Here and There Gathered by a News Special Rerpresentative in and About the Famous Etiwanda Colony

Three autos are to be seen on our streets, the Burger, Hoppe and Columbers families are the proud possessors of 1917 Fords.

Mr. Fred Westphal and Mareta came in from Victorville for a visit with relatives on Sunday.

Mr. Soper of Lordsburg spent Sunday at the J. K. Spray home.

Mr. and Mrs. Alfred Utman and Miss Martha Shepard were San Bernardino visitors on Saturday.

Mrs. Fred Koch and Mrs. Rader spent Saturday in San Bernardino.

Edward Fisher was on the sick list on Sunday and Monday.

Mr. and Mrs. E. L. Jennings came down from Fresno county to begin work on their new ranch at Grapeland. They changed their plans, and Mr. Jennings has gone on to Cottonwood, Arizona. Mrs. Jennings will spend the winter with Mrs. R. R. Henderson.

The contribution box for the community Christmas tree is to be seen at Frost Bros.'s store. The committee requests an early attention to this matter as Santa Claus will be delayed if the box is not full by the 20th.

Mr. Joe Rayburn, the "Watkins Man," was in the settlement on Saturday and Monday, visiting customers.

Rev. A. W. Thompson, a former pastor, surprised his friends by coming over from San Jacinto to attend the bazaar. He was a guest at the Jones, Utma nand Greenlee homes, and occupied the pulpit on Sunday morning. Rev. Thompson was in charge of the church work in Etiwanda about twelve or fifteen years ago, at the time the church was constructed.

Etiwandans were glad to see that Miss May Sassard again headed the list in The News subscription contest.

Bob Perdew left on Monday night for Cottonwood, Arizona. The report of five dollars per day, for work in the mines proved too tempting to be withstood. He will join his uncle and cousins who are already there.

The Ladies' Aid meeting announced for Thursday has been postponed until the first Thursday in January, on account of a conflict in date with the art exhibit at school.

The annual bazaar given by the Ladies' Aid society was attended by more than a hundred patrons. A delicious supper was served and a fine display of Christmas gifts was to be found at each table. Misses Athelia Johnston and May Sassard were in charge of the ten and fifteen cent tables. Mrs. J. D. Orendorff presided at the fancy work display, and Mrs. A. C. Smith sold caps and aprons. Mrs. T. Donnelly and Mrs. Charles Donnelly conducted the candy sale and dispensed about $15 worth of home-made sweets. Mrs. Ernst Mueller and Mrs. Florence Fisher were the supper committee. About $66 was the net profit for the evening. The decorations were ivy and holly.

The C. E. society has elected new officers and the new committees are planning the work for the coming year. The committee reported about two tons of paper and magazines ready for shipment to the Economy Paper company in Los Angeles. They pay $10 per ton. The fund is to be applied to the electric light fund of the church.

The C. E. Voted $5 to apply on the church taxes.

The following officers were elected. President, Mrs. Chas. Donnelly; vice-president, Miss Camille Schleif; secretary and treasurer, Mr. Jack Scott; corresponding secretary, Mrs. Jack Scott. The president has named the folowing committees: Lookout, Camille Schleif; social, Mercedes Schleif; missionary, Mrs. Thoyer; prayer meeting, Nellie Fisher; music, Luella McClean; flower, Marie Kemp; athletic, Clarence Stephens.

Rev. Greenlee, Mrs. E. Mueller and Miss Nellie Fisher visited Los Angeles on Monday.

Mr. and Mrs. J. C. Jones, Miss Jones, Mrs. Price and Miriam and Kathleen sent Sunday in Santa Ana, guests of Mrs. Beattie.

Herbert Price is expected home Saturday for the Christmas holidays.

Dr. and Mrs. McBean were in Los Angeles on Tuesday.

Mr. Gern Spray, engineering department U. S. N., who has been in the naval hospital at Vallejo, Cal., for almost three months, was discharged as cured. After a week's work in the naval yards he was sent back to the hospital to undergo further treatment for spinal trouble. He writes that he does not hope to be home for Christmas, as he had planned.

A dance at Cypress hall on Saturday evening proved a pleasant affair. About sixty young people were in attendance.

Mrs. Eleanor Scott Jones and her son came over from Riverside to attend the bazaar and spend the week-end with home folks.

The moving picture company which was seen here to such good advantage last spring gave a show to a very good house on Friday evening. They will make this a weekly feature after the holidays.

Mr. and Mrs. Remy have gone to Los Angeles for the winter, where Mr. Remy will be employed as a plumber. Mr. and Mrs. Johnston are guests at the Bonnell home who will occupy the Remy house this winter.

Mrs. R. R. Henderson entertained at luncheon on Monday, honoring Mrs. Jennings. A Dutch luncheon was served and poppies which are now out in profusion decorated the table where covers were laid for Mrs. Jennings, Mrs. J. K. Spray, Mrs. W. S. Henderson, Mrs. F. E. Rader, Miss Elma Spray and the hostess.

Mrs. Burbank is gaining in health slowly, and it will be some weeks before she will be able to be out again. Miss Helen is having a recurrence of the lameness which troubled her two years ago.

Mr. J. C. Jones attended the meeting of the Fruit Exchange in Los Angeles on Wednesday.

Mrs. Jack Scott had a dinner given in honor of her birthday on Sunday, by her mother, Mrs. J. T Morris, of Ontario. Mr. and Mrs. Scott and the children were the only guests.

Judge and Mrs. Donnelly were entertained at dinner by Mr. and Mrs. Harvey Brubaker, on Saturday evening.

Mr. and Mrs. Jack Scott and the children dined with the Raders on Saturday.

Mrs. Donnelly's music class is to give a recital this evening at the school house. Those who remember the delightful program given by this class in September will not fail to attend this second recital. A full account will appear next week.

Silk hose, ladies' and men's, for practical gifts, at Haury's. 3tf1

Prize Baby at Cucamonga Baby Show Again from Etiwanda

For the second time an Etiwanda baby carried off the honors at the P. T. A. Better Babies contest in Cucamonga.

Little Marian Henderson, the 9-months-old daughter of Mr. and Mrs. R. R. Henderson, scored 100, and was awarded the prize for the best baby in her class. Three years ago at a similar contest Margaret Henderson, another daughter, won the sweepstake prize for the best score given any girl entrant at the Cucamonga P. T. A. contest.

In the Saturday contest the prize was a dainty sweater and cap.

About twenty-six babies were entered. Mildred Henderson scored high in the one to two years class. Mrs. Emanuel Smith and Dr. McBean served on the board of judges.

School Notes

Dainty invitations are out for the annual school art exhibit which will be given on Thursday at 3 o'clock at the school house. The hand work of all departments will be on display. The sewing class Christmas gift handiwork will be a feature and fond mammas are expected to be blind to gifts which may turn up later in their own stockings. The manual class will not display their wood work until June, but the room will be open for visitors.

Every one is cordially invited to be present. The hand work which grows better each year is always well worth seeing.

Etiwanda Habit Shows Up Here

Mrs. Stanley, the county superintendent of schools, is authority for the statement that the second grade children of the Etiwanda schools read better than any second grade she has heard in the county. A good method and a good teacher, make up this winning combination. These youngsters spend three hours in the school room and one hour out of door work, and their schedule is so arranged that an hour on the grounds follows each hour in the school room. This class numbers sixteen and they are as advanced in hand work and numbers as they are in their reading. Mrs. Neece, the primary teacher, is to demonstrate the reading method, The Story Hour Method, at institute next week.

Miss Majers' class will display, among other things, dainty handmade Christmas cards, done in water cors.

The attendance has been well up to the 100 mark all year.

Mrs. Putnam Perdew has been ill, but is now convalescent.

CHRISTMAS PLAYS

IN a few villages in England a Christmas play is still presented, and there is still performed, as regularly as boxing night comes around each year, a pantomime in nearly every English town, but these are only phantoms of the past, for Christmas revels are not now what they were and Christmas plays are gradually being forgotten, along with many other old time Yuletide customs.

Among the earliest plays in the modern drama will be found Christmas plays and dramas dealing with the Nativity of Christ. In the beginning of the religious drama, however, Christmas was not the only feast upon which the plays written by the monks were performed. Other feast days were duly celebrated with appropriate dramas. The Greek and Roman drama having died a natural death, owing to the depths of wickedness to which it had descended, the theater ceased to exist until its revival in the middle ages in the shape of mystery and miracle plays. The possibilities of the drama as a means of religious instruction, which at the same time would also entertain and hold the attention of the multitude, was early appreciated by the ecclesiastics, and the suggestion followed with success. In this revival of the drama the early writers, who were principally monks, naturally turned to the ancient classic models, which they followed as to form only, for their productions are now rather curiosities of literature than literature itself. Thus we see Euripides used in the construction of a drama on Christ's Passion.

Where Did Santa Claus Come From?

THESE post-Christmas days shine with a light softer but perhaps more comfortable than that of the great feast itself. Particularly is this true of the first day after Christmas, especially when that day is Sunday. In England, of course, as in the time of the late Samuel Pickwick, Esq., who brought about the renaissance of Christmas, this is called boxing day, not because it is the occasion of fistic encounters, but because it is the time appointed for the distribution of those more or less spontaneous expressons of good will which are called Christmas boxes. Its more orthodox title is St. Stephen's day. It is, you know, the day on which the illustrious King Wenceslaus, with the assistance of his page, did his noble almoning.

We are not old English kings, so instead of having our page bring flesh and wine to the poor man on St. Stephen's day we give a dollar to the youth from the still vexed Bermuthes who chaperons the elevator in our apartment house, and for weeks before Christmas we affix to the flaps of the envelopes containing our letters little stamps bearing so called portraits of St. Nicholas of Bari. Theoretically this last process provides a modicum of Christmas cheer for certain carefully selected and organized poor people.

However this may be, the fact remains that the day after Christmas is a very good day indeed. The excitement of giving and receiving has passed away; there remains the quieter joy of sober contemplation. And when the day after Christmas is Sunday this contemplation will not be disturbed by the arrival of the postman, who, a relentless bill bringer, is, like the Greeks, to be feared even when bearing gifts.

And, in spite of the remarks of every humorist who ever borrowed from his mother-in-law 2 cents to put on an envelope which should carry a joke about her to an editor, this post Christmas meditation nearly always is pleasant. It is assisted by the consumption of wife-bestowed cigars, which (again despite the humorists) are better than a man buys for himself. It is a pleasant meditation, for its subjects are things given and things received, good deeds done and good things experienced.

It also contains, this day after Christmas feeling, a quality of reconciliation, not of reconciliation with ancient enemies—this was all orthodoxly attended to on Christmas eve—but of reconciliation with affairs of readjustment.

Bring the Children with You

Santa Claus

Holds a reception for the little folks every afternoon, except Saturday, in the Orange Belt Emporium's Toyland—Downstairs.

Toys! Toys! Toys!

Hundreds and hundreds of them to choose from here. The largest and most complete stock outside of Los Angeles—and prices are much lower. Come and see our wonderful showing of the latest and best toys for the 1916 season.

NEW CUT GLASS! FANCY CHINA! SILVER DEPOSIT WARE AND JAPANESE NOVELTIES

See the newest ideas in these lines in our Downstairs Department this week.

BIG SPECIAL VALUES IN

Men's Neckties

this week. Very special purchase of men's neckties on sale this week. The newest Christmas patterns and colorings. Just received from New York. See them. 25c, 35c and 50c.

Holeproof Hosiery

A MOST WELCOME GIFT—Men's Holeproof Sox in black or colors—guaranteed. 25c pair, Box of 6 pairs, $1.50. Ladies' Holeproof Hose, 35c, 50c and $1.00. Ladies' Silk Stockings, 65c, $1.00 to $2.25.

Gloves! Gloves!

Ladies' Kid Gloves in the latest styles. Black or colors, all sizes. Get yours now. Price range, $1.25 to $2.00.

Auto Robes

What is better for a gift now than an automobile robe? A home made auto robe. We have just received a shipment from the Golden State Mill at Long Beach. Push the Southland along. Buy home products, especially when they are better. $5.00 and $5.50.

DON'T FORGET YOUR S. & H. STAMPS

The Orange Belt Emporium

POMONA, - - - - CALIFORNIA

Grahame's

If they Have a Car

—No gift will be more appreciated than one that can be used and enjoyed.

Perhaps you know what they need or want, if you don't, ask "Jim" Grahame, and if he don't know, he'll find out.

These cold nights out driving what about a nice, warm, cozy lap robe? One that keeps the chill out and the feet warm. The prices range $4.75 to $8.00, at Jim's Place.

Motometers that tell how the engine is heating up on that grade and incidentally telling you to get off and fill up the radiator, priced $2.50 and up.

There are Gradometers that show the per cent grade the car is taking on "high," price $1.25.

Trouble Lamps with 12-foot cords, that enable you to change tires on the darkest nights in comfort, price $1.90.

Running-board mats that save the ladies' dresses from getting mussed up, price $3.00 per pair.

Flashlights, all sorts, conditions and sizes, and other things too numerous to mention, which, with our unfailing courtesy, we will be glad to show you.

GRAHAME

Sells Gasoline, Grease, and other things for your car.

Phone 42-J Upland, Cal.

RED CROSS SEALS DECREASE TUBERCULOSIS RATE

"Would to God your work had started fifty years ago," was the comment of an Arizona consumptive, in writing to Dr. Hoyt E. Dearholt, executive secretary of the Wisconsin Anti-Tuberculosis association. Part of the letter follows:

"Fine work, old chap! That decrease in the death rate seems a remarkable gain to me. I had not expected results as soon as that. I have always laughed at the authorities who claimed that in ten years a case of tuberculosis would be as rare as smallpox is today. The bad work of centuries cannot be undone in ten years, and so I marvel at your wonderful progress. I trust the errors in statistics, if any, are all in your favor. You inspire me. Would to God your work had started fifty years ago. Probably then the disease would have missed me."

The letter contained a check for Red Cross seals, from the sale of which the entire support of the Wisconsin work is derived. Every seal you buy is a bullet in the fight against tuberculosis.

Miss Kroger Announces

That on the first Monday in January in addition to her regular courses of private lessons, she will have special classes in elementary music for children. In these classes the pupils will be given ear training, practical harmony, transposition and hand training as taught in the most progressive musical institutions. Those interested can call at 115 West D street, Ontario, or phone 106-Y. 31t1*

JUSTICE TRULY BLIND

Down at one of the beach towns a mother is much concerned because her daughter, a child of fourteen, ran away and was married.

It is not so strange that an overgrown kid should have acted that way, but how she managed to get a justice of the peace to become accessory is the puzzle. He's the chap whose scalp mother ought to get.

See our Xmas line of French Ivory toilet sets. Palis the Jeweler. 31t1

Don't Fail to Read—This Space for the Exclusive Use of

M. F. PALMER

Real Estate, Insurance, Loans, Mortgages Contracts, Deeds, Escrows, Certificates of Title. Notary Public

In looking over facts and comments in city papers I note there has been a greater activity in October and November than for several years. It is a fact that the average man is leaning toward farming, and he is right, for the reason that every farm product is bringing top-notch prices and the farmer even if he hasn't products to sell, has his own living, which is a great factor at the present time, owing to the high price of all commodities. Now is the opportunity to get good land in small tracts before the price advances. I just sold a fine farm in Tulare county to Mr. Bower which was bought right and it is very evident that by the advance in the price of such land in a very short time he will nearly double his investment. If you contemplate the purchase of land or if you have a good trade, I would ask you to see me, as I can surely supply you with any class of property you desire. The influx of easterners this winter to California is bound to create the greater demand for farm land as the class mostly coming are farmers. Consider this matter and see me.

M. F. Palmer

Society

Woman's Club—

"Civics" occupied the largest part of the program at the Woman's club meeting on Friday of last week, Mr. F. H. Manker giving a very good paper on fire prevention, in which he compared the lower rate of Europe with the rate in the United States. Mr. Manker showed the ladies how much could be done right here in Upland to lower the rates.

Miss Helena Weichmann delighted the ladies with a vocal solo and Fred Parker was very pleasing with his violin music. Mrs. Clyde Colborn and Mrs. F. B. Harn poured tea during the social hour. On December 22, the next meeting day of the club, a social hour is to be held when the members may bring their fancy work for Christmas and work on that alone, and not be interrupted with papers. Music is expected to be furnished also on that afternoon.

Baraca Class Re-Organized—

The Baraca class of the Methodist church which has been neglected for the past six months, has been reorganized and will be under the supervision of Mr. C. A. Perrin.

The following officers were elected at the first business meeting which was held Sunday, December tenth:

Commissioner-in-chief, Thomas Howarton; religious commissioner, Cleo Moser; extension commissioner, Owen Davis; social commissioner, Clarence Hamer; secretary and treasurer commissioner, David Bradfield.

Upland O. E. S. Plans Dance—

The newly instituted chapter of the Order of Eastern Star at Upland is busy with plans for a dance which is to be given early in the first month of the year.

The dance promises to be a rather elaborate affair and Upland society folk are looking forward to the event with more than ordinary interest.

Mrs. Allen Hostess—

The members of the D. of U. S. club were entertained at the home of Mrs. Thos. W. Allen for their regular semi-monthly meeting which was their Christmas meeting. The decorations were in keeping with the occasion. The members to show their good-will at the close of their first season exchanged tokens of good cheer. The meeting has been changed from semi-monthly to monthly.

The following members were present: Mrs. A. Dinger, Mrs. J. D. Mitchell, Mrs. A. Taegue, Mrs. A. C. Hart, Mrs. J. Sole, Mrs. H. Strunk, Mrs. J. Newman, Mrs. W. Rice, Mrs. S. A. Tucker, Mrs. Theresa Wandsnider, Mrs. P. Anderson, Mrs. E. M. Maurer, Mrs. H. Zettelmoyer, Miss Lottie Hart, Miss Mary Hart, Miss Annie Saeger, Miss Mabel Reed.

Edith Cavell Sewing Circle—

A meeting of the sewing circle in connection with the Edith Cavell chapter will be held in the Current Events club rooms, Friday, December 15, at 2 o'clock p. m.

Mrs. McQuillen Hostess—

At her home, No. 771 Second avenue, Mrs. Patrick Henry McQuillen very charmingly entertained the members of the Thursday Bridge club one afternoon recently.

Mistletoe, in keeping with the approaching holiday season, roses and violets were used effectively in decoration. Three tables were used in the auction bridge tournament and the prize was captured by Mrs. Reid B. Bordwell. A tempting collation followed the games.

Mrs. McQuillen's guests numbered Mrs. Frederick C. Froehde, Mrs. Glenn M. Atwood, Mrs. Owen E. Atwood, Mrs. Ernest C. Mehl, Mrs. Paul Bodenhamer, Mrs. Willis Mehl, Mrs. Jedd F. Sawyer, Mrs. James Lynward Grahame, Mrs. Charles Pierce Fuller, Mrs. Dalton A. Field and Miss Mildred Ware.

Mrs. Davis Hostess—

The Shamrock club was entertained Wednesday afternoon at the home of Mrs. A. N. Davis, on West Ninth street. The afternoon passed rapidly with fancy work, and the exchange of gifts, after which an elaborate two-course luncheon was served. Those present were Mrs. Andrews, Mrs. Billington, Mrs. Eckerman, Mrs. Erickson, Mrs. Cunningham, Mrs. Chilson, Mrs. Deets, Mrs. Hall, Mrs. Jordan, Mrs. Price, Mrs. Smith, Mrs. Teel, Mrs. Wieland, Mrs. Lockwood and the hostess, Mrs. A. N. Davis.

Eckenrode-Wangler—

The marriage of Miss Sophie Alis Wangler and Wallace Melcolm Eckenrode of Cucamonga occurred at the Presbyterian parsonage here on Tuesday morning, December 12, Rev. R. C. Stone officiating. After a honeymoon of several days Mr. and Mrs. Eckenrode will make their home in Cucamonga.

A fine up-to-date line of Xmas jewelry; everything in the jewelry line. Palis the Jeweler. 31t1

A man's idea of a "fascinating conversationalist" is the kind of woman he loves to have listen to him.

Token of Friendship

Does not necessarily need to be expensive in cost, yet quality is absolutely essential.

For the 1916 Xmas trade our buyer has taken extra precaution in selection of goods, endeavoring to place on our shelves a variety from which to make your selections that surpasses anything in the history of this store.

There are so many things in jewelry, silverware, etc., that would make a suitable present that we quote here but a few articles by way of suggestion:

Baby pins, bar pins, bead neck chains, bracelets, cameo goods, brooches, chains, collar buttons, charms, crosses, emblem goods, fobs, gold plated pocket knives, gold pocket knives gold thimbles, La Vallieres, watches, clocks, diamond rings, silver novelties, lingerie clasps, link buttons, lockets, lorgnette chains, pearl necklaces, pendants, rings, ring mountings, scarf pins, screw earrings, silver thimbles, tie clasps, vest chains, watch bracelets (all kinds), watch holders.

PALIS

The Jeweler Upland, Cal.

TEN DAYS' CANDY SALE AT CLARK'S BIDE-A-W'ILE

Broken mixed	11c
Gum drops	10c
Gum drops	15c
Ribbon drops	20c
French creams	25c
Christmas mixed	25c
Dewey Chocolate	20c
Jumbo Chocolate	25c
Leiby Chocolate	40c
Hand made Chocolate	50c
Hand made Chocolate	75c
Canes	5c, 10c, 15c
Stuffed mints	25c
Peanut Candy	25c

All kinds fruits and candy for mailing.

Shelled nuts of all kinds.

Fresh home-made crackerjack.

Fancy packed boxes put up to order.

Biggest line in town.

Double votes on all candy for 10 days.

The one receiving the most votes during this 10 days' sale will get 1000 extra votes.

Bakery Side:

Fruit cakes	40c lb.
Pork cakes	40c lb.
Plum pudding	35c lb.

Orders taken for parties.

Let me roast your turkeys and chickens for Christmas.

CLARK'S BIDE-A-W'ILE

WE HAVE been studying your tastes and wants for over ten years and we feel sure that we can satisfy your needs in Groceries.

A 30 Day Trial will Convince you

JOHNSON & BROWN, THE GROCERS

FREE DELIVERY Phone 402

Christmas Gifts

Give us the once over, see the many beautiful and useful gifts we have for you this time

FRENCH IVORY galore, all prices, in sets, rolls, and singles, anything you could wish for.
STATIONERY, beautiful papers in best makes.
PERFUME, the kind you like. any price.
CIGARS, all sizes and prices, Pipes and Tobacco.
LEATHER GOODS for ladies and gents.
ALUMINUM, nifty gifts in aluminum.
CANDY, well, we are there. LOWNEY'S, America's best, in any size packages. Jumbo Chocolates, the same good kind, 25c pound. Tender-hearted Jelly Beans 15c pound. Velvet Chews 25c pound.

There are hundreds of others we offer you and our prices are right.

Come in and look around, it will pay you.

Collins' Pharmacy

"The Drug Store with the Service"

How about your weight? PHONE 309-J

Get Your Envelopes at the News Office

Have You Seen Our Gift Certificates

Useful Gifts

See Our Gift Certificates

Help Reduce the High Cost of Living at

KIRK'S BOOTERY

"Home of Good Shoe Values"

Buy the best, most practical, most appreciated

SHOES SLIPPERS HOSIERY

Boots, Rubbers, Tennis Shoes or Complete Polish Outfits

Gift Problem Solved Kirk's Gift Certificates

Don't forget the place Come early
To Upland's Exclusive Shoe Store

The Best Bet Kirk's Gift Certificates

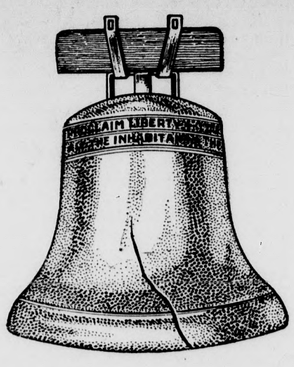

A Liberty Bell Savings Bank and a Savings Account would gladden the heart of any boy or girl at Christmas.

Useful and Ornamental

Start the youngsters out right, and the SAVING HABIT will soon be formed that will follow them through life. The Bank is an ornament in the home, as well as a reminder to SAVE FOR THE RAINY DAY.

A very simple requirement secures one of these Banks. Use them for CHRISTMAS.

Citizens Savings Bank

Com. Nat. Bank Building, Upland, Cal.

Practical Holiday GIFTS

Are now in vogue and our stock is complete for your selection.

ELECTRIC

Sewing Machine Motors Vacuum Cleaners
Washing Machines Sad Irons, Toasters, Etc., Etc.

KEEN KUTTER

Pocket Knives 15c to $6.00
Shears and Scissors—singly and in sets.
Hammers, Hatchets, Saws Chisels
Bits, Braces, and Tools of all kinds.

Aladdin Aluminum

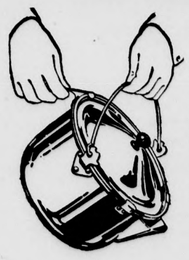

The magic kitchen ware with the many unusual helpful features that make housework a pleasure.

Toys, Wagons and Sporting Goods

Wagons from 50c to $6.00
Baseballs, Gloves, Mitts, Masks, Etc.
Footballs, Basketballs, Tennis balls, Racquets, Etc.
Rifles and Shotguns Air Rifles, Fishing Tackle

Eveready Flash Lights

Let Us Show You

Eymann-Goerz Hdw. Co.

THE HOUSE OF SERVICE

Direct from a Remarkably Successful Five-Weeks' Run at the Majestic Theatre, Los Angeles

A Trip Thru China

IN 10 PARTS

Fun — Interest — Education

The most remarkable combination of enjoyable entertainment and informative knowledge ever conceived. Radically, entirely different from anything heretofore shown.

SEE
The Purple Forbidden City
The Great Wall of China
The Ming Tombs
The Chinese Charlie Chaplin
The Trained Birds Catching Fish for their Masters
The Chinese Noodle-Eating Contest
The Freight Boats Run by Human Power

Every phase of the life of every class of Chinese, from president to humblest coolie. Strange, unbelievable, astounding. Ev'ry moment a bright one.

The Colonial

(One Day Only)

Tuesday, Dec. 19

2.30 and 8.00 p. m.

Matinee—Adults 25c, Children 15c, (with student's ticket 10c)
Night—25c, 35c, 50c. All seats reserved.

Seats now selling at Mac's and at the Theatre

N. B.—Please note that price scale here is lower than in Los Angeles, where this attraction is playing at 25, 50 and 75c

Dresses for Gifts

New Arrivals in Black, Navy, Greens, etc.

$12.50 and $15

Blouses for Gifts

All Whites, and nearly all colors

Packed in Individual Holly Boxes

Campbell's Ready-to-Wear Shop

Upland, California

LOCAL NEWS

A meeting of the committee of the proposed farm school for Southern California has been called for Saturday, December 16, at 1:30 p. m., Riverside, at the chamber of commerce building. The purpose of the meeting is to visit the proposed site and to determine the legislative program.

Don't forget finest cuts of meat at the lowest price at Zweigart's Cash Market. 21tf

Councilman J. F. Anderson returned from his ranch at Wasco on Tuesday evening. Mr. Anderson found the Ridge Route decidedly muddy going up just after the rain, but on the return trip the roads were in excellent condition.

We have some nifty Xmasy calendars and folders on which you can mount a Kodak picture and send as a gift. Mac Says So. 31t1

The new front being installed in the Upland Book Store is practically completed, and the front is going to be one of the most attractive in the city. Plate glass combined with a natural finish of the wood gives the front a decided individual and unique appearance.

Men's four-in-hand ties, 25c, 35c, 50c, 75c, $1.00 each. Haury's 31t1

Dr. C. H. Wimpress who was operated on last week for appendicitis is getting on fairly well, although he is as yet not out of danger but his recovery is almost certain.

See McDill's fine oil painting "Passing of the Far West," at Sikes-Manker Co. 31t1*

W. E. Allen has this week received his second new Gramm truck and is now having it equipped with a platform. With a fleet of three trucks Mr. Allen is well equipped for the winter's work.

Remember the baby with one of our new jackets. Haury's 31t1

John Erixon is entertaining his father who arrived recently from the east. Hunting and automobile trips are filling in the time and Mr. Erixon, Sr., will be well informed on the state of California within a few weeks more.

Pay cash for your meat and save money. Zweigart's Cash Market. 21tf

Word from Mrs. J. N. Beaubier, formerly Mrs. E. L. Westland, is to the effect that she will arrive here in time for Christmas.

Boudoir caps to suit everybody in styles and prices. Haury's. 31t1

Miss Ruth Griffith and niece returned this week from San Diego where they enjoyed the exposition and the many sights about the city. While there the ladies attended a recital given by Schumann-Heink.

Oil paintings made to order by McDill at Sikes-Manker Co. 31t1*

Word has been received here of the death of J. N. Tice at Alberta Ca. Mr. Tice formerly owned the Paul home place on Twenty-third street and was well known here.

Ten shares of Upland Foothill water stock for sale at a bargain. G. A. Hanson Fruit Co. 31tf

The annual election of Upland's fire company resulted as follows: B. C. Nichols, president; C. K. Francisco, vice-president; F. C. Froehde, recording secretary; H. C. Moore, financial secretary; Charles O. Deverts, treasurer; E. C. Mehl, assistant chief; G. A. Brest, trustee; F. H. Manker, chief; official driver of the truck, Howard Hobaugh.

Just a few more "Piute" and steamer rugs. Fine Xmas presents. At the Harness Shop. 31t2

Help a worthy cause by saving old magazines and papers for the Frances Paul Girls. Phone Miss Anna Wilson at 127-R.

The latest styles in ladies' collars, 25c to $2.50. Haury's. 31t1

James La-uh-no Loneweather, the barefoot world traveler, was in Upland Wednesday on his trip around the world by 1920. He called at the postoffice and Upland News office to get certificates of his appearance here. Tuesday evening he spoke on the street regarding his trip.

To operate your automobile successfully keep your batteries well charged. Battery charging at the F. C. Thomas Garage. 24tf

December only, the "Metropolitan" $2.00 for two years; March 1, $2.00 for one year. A sample bargain. Phone Herman J. Powell, Magazine Man, 315-J. 31t1

A leaking gas pipe was the cause of the fire that threatened the A. H. Skinner residence on First avenue Monday, occupied by Mrs. Beck. Mrs. Beck asked the gas company to investigate the leak, which they did, but found nothing wrong at the time. Later Mrs. Beck investigated for herself when the gas fumes proved offensive and the result was that the fire scorched the rear of the house.

Cold weather threatened during the past few days but no damage resulted. It was necessary to smudge for lemons and some orange growers lighted their smudge pots but no damage was done in this locality. Weather prophets are predicting that the cold spell for the winter is past, but growers are keeping a watchful eye on Jack Frost.

Toys, books, games, dolls, wagons, at Upland's Bargain Center. 31t1

Mrs. Shopper went to the city, but bought her toys here because prices are lower. Haury's. 31t1

Truman Bussy who has been very ill from a nervous break-down is reported to be improving, but not yet able to sit up or receive company.

Orders taken for hand-decorated place cards. Phone 220-Y. 30t2*

The annual meeting of the Orchard Protective association was held on Monday and resulted in the election of the following officers to look after the business of the association during the coming year: Wm. Rohrig, president; W. B. Cavers, vice-president; F. C. Buffington, D. A. McGill, G. E. Bender. J. B. Morrow was named secretary and manager.

Don't forget finest cuts of meat at the lowest price at Zweigart's Cash Market. 21tf

Revival meetings are in progress. Meetings each night. Three meetings each night, at the Brethren in Christ church. Three meetings next Sabbath, 11 a. m., 2:30 and 6:30 p. m. You are cordially invited to be present. Prayer meetings each afternoon at different residences. Rev. J. N. Sheets is the evangelist in charge.

A fine line of gents' cuff links, tie pins and tie clasps, for Xmas. See Palis the Jeweler. 31t1

The student body of Chaffey Union high school wishes to express to the people of Upland and vicinity its thanks for your interest and support in its football season. We feel that much of the success of the season was due to the interest of the people here. Your school feels, too, its responsibility to the community, and wishes to serve you in any way possible. Our thanks are offered The Upland News for the publicity that added to the interest and the crowds at the games of the season. Raymond Moremen, president; Harold Stevens, secretary; E. W. Fischer, manager.

How about a watch for your boy this Xmas. We have them. Palis the Jeweler. 31t1

On Friday evening of this week the Chaffey-Chambers of Commerce concert course presents Mr. Clifford Lott, an artist who has a reputation both in this country and abroad as a singer of sterling ability and attractive personality. His dignified style and robust voice enabled him early to win distinction as a singer of oratorio, and his Handel number on the program Friday night will be an excellent example of Mr. Lott's attainment in music of exalted character. Of late years Mr. Lott has widened the scope of his singing and he is now very much at home in every field of vocal composition. He invariably pleases his audience with his friendly manner of singing as if he were doing it for the pure delight of giving pleasure, while his beautiful voice and finished art satisfy the most exacting critic.

How about your watch repairing for Christmas? Bring it early. We will be some busy next week. Palis the Jeweler. 31t1

Mrs. H. A. Durig and little daughter, Jane Elizabeth, have returned from Los Angeles. Mrs. Durig and the little one are getting along nicely.

Christmas cards supplied to any giver of belated gift subscriptions to magazines. Harper's Monthly 2 years, $6. Herman J. Powell, Magazine Man, Phone 351-J. 31t1

Tax collections for the first half of the 1916-17 fiscal year levy amounted to $840,435.28, according to the figures completed by George Loring, in charge of the tax collector's office.

The delinquents will amount to from $8500 to $9500, and exceed last year's unpaid taxes. The penalty of 15 per cent is now to be added to the unpaid taxes.

The total of $840,435.28 is the largest sum of money ever paid across the counters of the tax collector's office in any one tax paying period.

Auditor S. G. Berger will complete within a few days' time the apportionment of the taxes collected, for it will be divided among cities for which the county collects taxes and various other funds.

TO CHANGE PLANS IN STATE HIGHWAY

There is a possibility that the state instead of building a standard concrete highway such as constructed on other routes, will put in only an eight-foot wide pavement from Summit to Victorville and then grade and perhaps oil the remainder of the road from Victorville to Barstow.

Permanent improvement of the 56 miles of the desert highway was authorized under the $15,000,000 highway issue adopted November 7. It had been generally presumed the highway would be along the lines of the other state work.

That the plans for the paving of the highway by the state will at once be made the subject of negotiations by the county authorities was stated.

Involved in the matter is the amount of interest this county would pay, for the bonds provide that the counties wherein state highways are constructed should pay the interest on the bonds, four and a half per cent. A standard road, say $10,000 a mile, would entail under ordinary circumstances the payment by the county of $25,200 in interest the first year with gradual reductions.

The country through which the road passes cannot at the present time support such an assessment, and it would mean that the other portions of the county would be contributing.

Another amendment of November 7, however, provided for relief for counties which face just such a situation, and county authorities will seek to have the state build such a highway as the future demands and give aid on the interest payments.

Los Angeles is even more concerned than San Bernardino in the building of the highway along standard lines.

These facts will be pointed out to the state highway commission and state engineering department.

Before making any move, however, in the construction work the state officials will go over the matter with the supervisors. Work will not start before next fall in any event, but plans will be made for the work within a few weeks.

Bachelors are the vers libre of love.

It is easier to believe that you have good taste than it is to convince others.

A man's idea of a chivalrous exit from a flitration is to make a woman believe that the reason he is going to stop making love to her is because he "loves her too much."

At the Churches

The Mennoite

The annual meeting of the Ladies' Mission Sewing society, which was to be held on the evening of December 3, was postponed on account of the rain that day. The program will be given the coming Sunday evening beginning at 7:30. An interesting and inspiring service is assured. Through the postponement the happy coincidence has come about that there will be present at this meeting the missionaries, Rev. P. J. Wiens and wife, who will stop here over Sunday on their way to San Francisco where they will set sail on the 20th for their field in India. The meeting will thus take on partly the nature of a farewell meeting for these departing missionaries. The sister of the society have prepared a box of dried fruit, etc., to send with them and have also already given them a special donation in money for the purchase of a rug for their mission home.

Two unmarried sisters, Miss Elizabeth Foth of Oklahoma, and Miss Martha Burkholder, of Berne, Ind., are to go along to the India field if they get the necessary papers from the British authorities in time.

It is expected that Rev. Wiens will preach the sermon at the morning service at 10:30, following the Sunday school which meets at 9:30.

Midweek prayer meeting on Wednesday evening at 7:30.

Presbyterian

At the Presbyterian church the pastor is to speak morning and evening. Morning service at 11, evening at 7:30.

The Sabbath school meets at 9:30 a. m. A good number are coming on time, more are invited to. The school begins its sessions promptly on time. Good music, good teachers and classes for all.

The Junior C. E. meets at 3:30 in the afternoon. The Senior C. E. meets at 6:30 p. m.

Midweek prayer meeting is held on Wednesday evenings at 7:30. These meetings are very helpful. Friends are invited.

The Scout band is to meet on Tuesday evening as usual. The regular business meeting of the Scouts will be held on Wednesday afternoon at 3:30.

First Church of Christ, Scientist

Sunday services in the chapel on West B street at 11 a. m.

Subject for Sunday, December 17, "Is the Universe, Including Man,

Sunday school at 10 a. m.

Wednesday evening testimonial meetings at 7:45.

St. Mark's Episcopal

Holy communion, 7:30 a. m.
Morning prayer, 11 a. m.
Evening prayer, 4:30 p. m.
Sunday school, 9:45 a. m.

Buying Here Makes Christmas Merry

Christmas Shopping Should be Early Shopping

As at all other seasons of the year, "first come, first choice." Our assortment of beautiful and useful Christmas Gifts is brim full of good things for each person to be remembered. We will not try here to tell you the many gifts; a visit to the **"Store With the Christmas Spirit"** will help you, and you will find that at Christmas time we have our usual reasonable price on every gift.

We want to help you make it a Merry Christmas, give us a chance.

J. J. ATWOOD COMPANY

Upland, California

The Two Mac Shops Deal in Delightful Gifts That Play Parts in Home Happiness

Mac's Drug Store and his Sisters' Shop next door form a busy bazaar where it is easy to select the "expressive thing," the "tactful token' that surprises and pleases. Our united efforts have been to go a step beyond the ordinary and give our friends city shopping advantages in their OWN HOME TOWN

We therefore invite a series of friendly calls to inspect the gifts on display at THE TWO MAC SHOPS Mac Says So.

A reasonable deposit will hold your gift for you.

At Mac's Drug Store and the Upland Book Store.

FRENCH IVORY
Carefully selected articles give you the security that the Ivory you are sending a worthy gift.
We are able to offer you a limited number of Ivory Puff Boxes, $1.50 value for $1.00.
Featuring low prices and new ideas in folding Manicure and Sewing sets. Priced $2.25 to $10.00.

CUT GLASS
Appeals to the heart of the housewife. Dozens of dishes, delightful designs—plainest of prices, at Mac's.
Cut Glass Nappie special, 89c each.
Artistic, useful ornaments for ye home, room or office.

BRUSH SETS AND RATTLES
Something a little different for the kids. 25c to $1.00.

SMOKES AND SMOKING TOOLS
For him who smokes. Smokes he a pipe? If so, a good "Hod" of "masculine model" will warm the funnels of his heart. A fine, big Humidor of his favorite tobacco or cigarettes will look good to him. We have the "Best Sellers" in good Cigars in Xmas packages. Mac's men will help you select; also wrap and tie your parcel for mailing.

CANDIES FOR THE XMAS SOCK
Bright, attractive, wholesome mix, 18c the pound.
Special Cream Xmas assortment, 33c. Fine Chocolates, 38c the pound.

RAZORS
Old Reliables and modern safeties. Priced 25c to $5.00.

THERMOS BOTTLES
In a variety of styles and prices. A better gift—never.

BOOKS AT THE BOOK STORE
An almost endless variety of books. Baby books, books for the kiddies, adventure for the boys and girls, and on up through stories that amuse and entertain the youngsters, men and women of the land, from the time when a man's a boy up to When a Man's a Man.

SOUVENIRS OF OUR GOLDEN STATE
Are eagerly looked for and highly prized by our Eastern friends. We have stick pins, ornaments, cuff sets, manicure sets, paper knives, etc., in abalone. These are attractive and permanent.
California leather novelties 15c and up.
Orange wood novelties, 15c and up.

GUARANTEED FOUNTAIN PENS
Always gladly received and useful. $1.00 to $5.00.

FINE STATIONERY
Of good taste always has been and always will be the gift that will suit to a T a large number of cases. You will be well pleased with the selections we have made for you.

OILETTE COPIES OF FAMOUS PAINTINGS
Faithful reproductions in every particular and much desired in every home. Priced 75c to $1.95.

BLUE BIRD TRAYS
Will certainly be appreciated by all ladies. $1.00 to $2.50.
All popular games, 5c and up.

EDISONS, VICTORS AND COLUMBIAS
The three standards of the Talking Machine World. Have one of these entertainers in your home on Xmas morning. Records for ALL machines.

CHRISTMAS CARDS
Seals, tags and all the fixin's, and decorations that go to make Old Xmas look like it always used to. Whatever it is, go to the Book Store and get it.

KODAKS, ALBUMS, TRIPODS
Leather cases and all Kodak accessories. Brownies and Premos are in charge of our Kodak Man, Mr. Peake. It is part of our service to instruct you in the use of the machine you buy, how to get the best results. The magazine "Kodakery" comes free for one year to the purchaser of a Kodak. If you want to make your own pictures, we will gladly instruct you how to proceed.
Across the neat and immaculate surface of a certain Davis card runs a solid phalanx of "Glistening Domes." Underneath is neatly but effectively inscribed:

To One of My Baldheaded Friends
"To thee, O Well Beloved, but hairless friend,
At this Good Time a heartfelt wish I send—
For every hair along life's Highway cast
May other compensations come to last;
May Health and Comfort and a happy home
Furround the glory of thy Polished dome,
And Time, which robbed thee of thy Foliage,
With Peace and Plenty crown an honored age."

Friends, you can't get away from it, we can be of real service to you, come and see. Two Mac Xmas Shops

Mac's Drug Store and The Book Store Next Door

Wilson's Toggery

Where Exclusiveness Reigns

Perfectly correct Merchandise for Xmas Gifts

Neckwear, Bath Robes,
Suspenders, Umbrellas,
Silk Shirts and Hosiery

Everything a man can use and useful

Upland, - - California

LEGAL ADVERTISING

NOTICE OF SPECIAL MEETING OF STOCKHOLDERS OF THE ONTARIO-CUCAMONGA FRUIT EXCHANGE

NOTICE IS HEREBY GIVEN that in pursuance of a resolution and order of the board of directors of The Ontario-Cucamonga Fruit Exchange, a corporation organized and existing under and by virtue of the laws of the State of California, unanimously adopted at a regular meeting of said board of directors duly called and held on the 4th day of November, 1916, at the office of said corporation, in the City of Upland, (formerly North Ontario), County of San Bernardino, State of California, and at the principal place of business of said corporation, a special meeting of the stockholders of said The Ontario-Cucamonga Fruit Exchange is hereby called for and will be held at the office of said corporation, at its office at 102 Second Avenue in said city, said place of meeting being at the principal place of business of said corporation and at the building where the board of directors thereof usually meet, on Friday the 19th day of January, 1917, at Two o'clock P. M. of that day, for the purpose of considering and acting upon the proposition of increasing the capital stock of said corporation from the sum of $11.00, divided into 11 shares of the par value of $1.00 each, to the sum of $20.00 divided into 20 shares of the par value of $1.00 each, and for the purpose of transacting such other and further business as may come before said meeting. The amount to which it is proposed to increase the capital stock of said corporation is $20.00.

Dated November 4, 1916.

(Seal) D. A. FIELD.
Secretary of The Ontario-Cucamonga Fruit Exchange. 26t11

NOTICE TO CREDITORS

In the matter of the estate of Isaac Hart, Deceased.

Notice is hereby given by the undersigned Lottie S. Hart, executrix of the estate of Isaac Hart, deceased, to the creditors of and all persons having claims against the said decedent, to file them, with the necessary vouchers, within ten (10) months after the first publication of this notice, in the office of the Clerk of the Superior Court of the State of California, in and for the County of San Bernardino, or to exhibit them, with the necessary vouchers, within ten (10) months after the first publication of this notice to the said Lotte S. Hart, at the office of A. H. Lawrence, in the City of Upland, San Bernardino County, California, the same being my place of business in all matters connected with said estate of Isaac Hart, deceased.

Dated, Upland, Calif., November 16th, 1916.

LOTTIE S. HART.
Executrix, Estate of Isaac Hart, Deceased. 27t5

NOTICE OF ASSESSMENT

Etiwanda Water Co., Principal Place of Business, Etiwanda, San Bernardino County, California.

Notice is hereby given that at a meeting of the Directors of this Company, held on November 23, 1916, Assessment No. 66 of $1.50 per share was levied upon the capital stock of the corporation, payable at once to the Secretary of the Company, at his residence in Etiwanda, California.

Any stock upon which this assessment shall remain unpaid on the fourth day of January, 1917, will be delinquent, and will be advertised for sale at public auction and unless payment is made before will be sold on the 31st day of January, 1917, to pay the delinquent assessment, together with costs of advertising and expenses of sale.

By order of the Board of Directors.

T. DONNELLY, Secretary.
Etiwanda, Cal.
November 23, 1916. 29t4

NOTICE CALLING FOR BIDS

I will receive bids until 5 o'clock Monday, December 11th, 1916 on a storm drain and re-enforced concrete culverts to be constructed as designated by plans filed in my office. Payment for work to be made in accordance with agreement signed by property owners also filed in my office.

F. C. FROEHDE.
30t1 Street Supt.

NOTICE

The regular annual meeting of the shareholders of The First National Bank of Upland, California, will be held at its banking house in Upland, California, on Tuesday, the ninth day of January, 1917, between the hours of ten and eleven a. m. of said day, for the purpose of electing Directors and transacting such other business as may properly come before such meeting.

The First National Bank of Upland.
3113 D. E. DOBBINS, Cashier.

NOTICE OF ANNUAL MEETING

Upland, Cal., Dec. 11, 1916.

The Annual Meeting of the Stockholders of the Commercial National Bank, Upland, Cal., will be held at their Banking House, Tuesday, January 9, 1917, at 10 o'clock a. m., for the Annual Election of Officers, and any other business that may come before them.

3114 R. F. LEMON, President.

NOTICE OF ANNUAL MEETING

Please take notice that the annual meeting of the stockholders of the Citizens Savings Bank of Upland, for the election of seven directors and the transaction of all such other business as may properly come before them, will be held on Wednesday, the 10th day of January, 1917, at 9 o'clock a. m. at the office of the Bank, in the City of Upland, State of California.

Dated the 11th day of December, 1916.
3114 R. C. NORTON, Secretary.

NOTICE INVITING PROPOSALS FOR DOING STREET WORK.

Pursuant to Statute and to Resolution No. 258 of the Board of Trustees of the city of Upland, adopted on the 11th day of December, 1916, directing this notice, the undersigned invites and will receive at his office in the city hall in said city, up to 7:30 p. m. on Monday, the 22nd day of January, 1917, sealed proposals or bids for doing the following street work in said city, to-wit:

First:

That the entire roadway of

ELEVENTH AVENUE

in said city, from the north line of Washington Boulevard to the north curb line of Tenth Street, in the City of Upland, shall be graded and oiled with liquid asphaltum, which shall be applied at the rate of two gallons per square yard of roadway surface, and shall be cultivated to a depth of four inches until the asphaltum is thoroughly mixed with the soil.

The surface of such roadway after being so oiled, cultivated and rolled shall be covered with a coat of liquid asphaltum and broken rock screenings to a depth of three-eighths of an inch.

Second: That the said work on and improvement of said portion of Eleventh Avenue, as hereinbefore specified, shall be done, made and constructed along the lines, between the points, at the places and in the manner shown on the plans and cross-sections adopted for the improvement of said portion of said Avenue, and on file in the office of the City Engineer of said City and designated Plans and Cross-sections No. 55, in the records of said office, and shall be constructed of the material and in the manner provided in and in accordance with the specifications for the improvement of said Eleventh Avenue heretofore adopted for such work and on file in the office of the City Clerk of said City and designated Specifications No. 55, in the records of said Clerk's office, to which plans, cross-sections and specifications, reference is hereby made for a further, fuller and more particular description of said work, the manner of its execution and the material used therein.

That all bids received for the doing of said work and the making of said improvements will be publicly opened, examined and declared by said Board of Trustees at said time in the Council Chambers.

Bidders must file with each proposal or bid a check payable to the city of Upland, certified by a responsible bank for an amount which shall not be less than ten (10%) per cent of the aggregate of the proposal, or a bond for the said amount and so payable, signed by the bidder and two sureties who shall justify before any officer competent to administer an oath, in double the said amount, and over and above all statutory exemptions.

Reference is hereby made to the specifications on file, attached hereto and posted herewith.

Dated this 12th day of December, 1916.

CHAS. P. FULLER.
City Clerk of and for the City of Upland.
3112

TELEPHONE TRAFFIC

The United States leads the world in telephone traffic, having two and a half times the amount of Europe.

SHEET MUSIC INSTRUMENTS

Victrolas
Columbias

PIANOS

Wholesale and Retail

12 MAKES
3 STORES

Howe Music
Company, Inc.

212 West A St., Ontario

W. M. Dundas
Planing Mill

Cabinet and Repair Work

Phone 106-J

UPLAND, CALIFORNIA

PROFESSIONAL CARDS

DR. W. H. CLARK
(Successor to Dr. Harvey)
Osteopathic Physician and Optician
Euclid Avenue near Ninth St.
Office hours 7 a.m. to 9 p.m.
Phone 13-J. Lady Attendant.
Upland - - Calif.

A. W. BURT
Notary Public Lawyer
Practice in both State and Federal Courts. Legal and probate business given the most careful attention. No charge for preliminary consultation Suite 117, Ruedy Bldg. Entrance on Ninth St., or Second Avenue
Telephone 63

C. L. VEDDER
Undertaker, Embalmer and Funeral Director
Automobile or horse-drawn hearse as preferred. Night and day calls promptly answered. Lady assistant
Phones: Undertaking Rooms, 312.
Cor. Euclid and C Sts., Upland, Cal.

DRAPER & MINIS
Undertaking and Embalming
Lady Assistant will take charge of ladies and children Calls promptly answered day or night. Draper, Ontario, phones: Office, Sunset 7, Residence 7-J-2. Minis, Upland, residence phone, Sunset 286.

DR. C. H. WIMPRESS
Osteopathic Physician
Office and residence, Northwest corner Euclid avenue and Vernon Drive, at the car line Junction. Telephone 26.
Upland, Cal.

DR. ALICE P. SMITH
Osteopathic Physician
Office: N. W. Cor. 1st Ave. and P. E. Track. Hours: 9 a. m. to 5 p. m. Evenings and Sundays by appointment.
Phone 469. Upland, Cal.

Office Phone 335-J Res. Phone 335-L
EMPIRE REALTY & MORTGAGE CO., Inc.
Real Estate, Loans and Insurance
Office in First National Bank Building
F. W. PALMER, Secretary
Upland, California

A. H. LAWRENCE
Attorney-at-Law, Upland, Cal.
Special attention given to probate business and collection of debts. Also a Real Estate and Loan Broker; a Notary Public. Insurance written in non-board companies at low rate on dwellings. Legal papers carefully drawn.

B. L. BYER
Insurance of All Kinds, Written in the Best Companies
Phone 251-Y, or 428 Third Avenue.
Upland.

S. Earle Blakeslee
STUDIO
Voice Piano
222 Granada Court
Phone 380-Y ONTARIO

SAN BERNARDINO COUNTY
Mutual Fire Insurance Co.
Will give you protection against loss by fire at less than one-fourth what it costs in old line companies. In Riverside and San Bernardino counties.
Over 3000 Policy Holders
$5,000,000 Insurance Written
Write for rates or ask the agent to call.
JOHN N. HUEHN,
Secretary and General Agent
Phone Pacific 23 or 351J.

ASHAMED OF HER NAME

Appeal has been made to the courts by a woman who desires to change her name. Her reason is that her parents cruelly deserted her when she was a child.

Anybody would have a right to be ashamed of parents of that brand. The woman's attention is called to the fact, however, that there is an approved fashion of changing a maiden name.

Cucamonga South Side

ALL CITRUS FRUIT ESCAPES FROSTS

Interesting Happenings Gathered by a News Special Representative in and About Cucamonga South Side

Eddis Farquhar is home from Orange on account of an attack of la grippe.

Mr. and Mrs. Frank M. Frost Christmas shopped in the Angel City Saturday.

Maurice Bonillas is the proud owner of a new Chevrolet.

John Whitson motored to Los Angeles Thursday with L. M. Jones of Pomona to look at farm tractors.

Mr. and Mrs. John Brown of Chino were Sunday dinner guests of Mr. and Mrs. Edwin Bowman of Baker avenue.

Mr. Crowell has just completed the building of a fine new barn on his ranch, Sixth and Archibald avenue.

Mr. and Mrs. George Coffman entertained a friend from Monrovia on Monday.

Leon Lucas has purchased a five-passenger touring car a Chandler, and expects soon to buy a Ford roadster for a runabout.

Mr. and Mrs. E. S. Bishop are Christmas shopping in Los Angeles a few days this week.

Little Miss Thelma Booth, daughter of Mr. and Mrs. Roy L. Booth, one of the pretty babes entered in the Better Babies contest at the Central school bazaar last Saturday, won the first prize in the two to three year old class. The dainty little miss registered absolutely perfect, with the exception of a slight cold.

Mr. and Mrs. B. S. Joslin and daughter, Miss Gladys, arrived Sunday from their home in Brush, Colo., to spend the winter months here. To be conveniently near his 20-acre orange grove, corner Seventh and Archibald, Mr. Joslin has rented one of the Lucas bungalows on Reid avenue, where they will do light housekeeping.

Herbert Wilkerson, who was expected out Sunday to look after his Valencia grove interests on Seventh street during the cold period, is confined to his ranch home at Hynes with the grippe and will be unable to come for some time.

F. B. Van Fleet and family were motor-tourists through Orange county Sunday.

Married—Tuesday evening, December 12, at the home of the bride's parents, Mr. and Mrs. Joseph Wangler, Sr., on Feron avenue, Mr. Wallace Eckenrode and Miss Sophia Wangler. The happy young newlyweds will be at home after February first in the Richards bungalow, Alta Loma.

J. W. McMinn, of Ontario, who purchased the old Slagle ranch on South Archibald avenue some time ago, is having the cottage renewed and improved for the occupancy of J. Glenn who will move his family, wife and little daughter, into their new quarters soon as ready. Our new neighbors hail from Northern California.

John Whitson attended the funeral of the late Honorable F. C. Crowell, held in Upland Sunday afternoon.

Our school teachers will attend the teachers' institute three days in San Bernardino next week and three days in Los Angeles.

The regular meeting of the Y. M. C. A. Boy Scouts was held at the Mission Friday evening, the lads playing games, popping corn and spending a very pleasant, as well as instructive, evening. There is talk of forming a class of young men.

Guasti teachers, Misses Marjory Burr and Dorothy Vandervort, will give their scholars an unusually fine treat next Friday afternoon in the shape of a splendid Christmas tree in all its glory of gay and gallant trimmings. The usual Christmas program will be presented.

Football fans motoring to Los Angeles Saturday to attend the big game between Chaffey high and San Diego were Messrs. Nelson Van Fleet, Rolland McKennett, Homer Stipe, Wesley Walgren, and Mrs. R. McKennett, Misses Thelma and Grace Markham, Theresa and Katherine Van Fleet.

Misses Maud Garrard entertained Tuesday evening with a duck dinner of charming appointments. Late autumn flowers decorated the dining room; the dinner was served in courses, caradas marking places for the following guests: Mr. and Mrs. A. G. Markham, Misses Thelma, Grace and Maud Markham, Bessie Stipe and Messrs. A. Garrard, Colonel Garrard, Edward Garrard, Herbert Markham and the young hostess, Miss Maud Garrard.

South Side population has been increased to the extent of two brand new voters: a lusty young son made his initial appearance two weeks ago at the home of Mr. and Mrs. C. Napote of Fourth street (the old Caldwell estate), and at the home of Mr. and Mrs. Gregg, on South Archibald, a fine daughter. All doing well.

Sabbath day witnessed two very interesting services at the Union Mission. The pastor, Rev. S. S. Chafe, delighted his hearers with a stirring morning sermon on "The Unbeliever," while in the evening he gave an eloquent and pleading address on "The Value of a Mortal Soul," a most wonderful theme, full of appealing power and depicting in words of fire the awful gulf of eternity that yawns to receive those who fail to accept or find the only true pathway across the great chasm to eternal life, by way of the Saviour, who died that men might be free. Peace on earth, good will to men.

Prominent South Side peach growers, J. H. Williams, secretary; John Whitson, R. McKennett, A. L. Miller, S. P. Kincaid and others, attended the meeting of the San Antonio Fruit Growers association, held in Ontario Saturday morning.

Are oranges growing immune to cold? Verily, it would so appear, when they have so far escaped injury from the low temperatures of Thursday, Friday and Saturday nights of last week. The citrus growers enjoyed—as we enjoy a visit to the dentist's chair—the gentle touch of old Winter, but have yet to find that any damage has been done in this district. Even the lemon blossoms and young lemons of medium size appear untouched by the icy fingers of old Jack Frost. That we have escaped damage thus far was probably due to the amount of moisture in the air and ground, our districts having had more than an inch more rain than many other places to date.

H. H. Petty, manager of the local exchange, gives out a hydrostadt reading every evening, giving the dew point. Some smudging was done, mostly for lemons, Friday and Saturday mornings. The great golden citrus crop on the trees is still safe. We are thankful.

The board of directors of the Cucamonga Citrus Fruit Growers association at its monthly meeting last Friday afternoon, accepted the resignation of President Jas. B. Fraley, retired, appointing in his place E. S. Bishop, formerly vice-president; Isaac Mowrer was then elected to fill the vice-presidency and James McCorkindale voted in as the seventh member of the board of directors.

Edwin Bowman, Upland health officer, was in town Monday distributing literature of the California Association for the Study and Prevention of Tuberculosis through the schools, and leaving at Morris' drug store up town and at W. L. Dana's basket grocery Red Cross seals on sale for Christmas packages and letters, one cent each. Help the great cause along.

Mr. and Mrs. F. A. Lucas, with their sister, Mrs. Bertha Means, enjoyed a shopping tour in Ontario Tuesday.

Cucamonga school children will give their Christmas program of music, recitations and a Christmas play on this Friday evening, December 15, at 7 o'clock in the auditorium of the school. Everybody invited.

Mr. and Mrs. F. A. Lucas, Mrs. Bertha Means, Messrs. Leo and Hubert Lucas, Misses Mary Lucas and Gertrude Bredefeldt of Ontario, made up a joyous party motoring to Los Angeles Saturday, the young people taking in the football game between the Chaffey high and San Diego on the Manual Arts grounds, while the ladies enjoyed Madam Schumann Heink at the Trinity Auditorium. The party dined at the Cafe Bristol in the evening, returning home at a late hour.

New china sugar and cream sets, 85c and $1.00, make desirable gifts. Haury's. 31t1

Christmas Dinner In Abyssinia

Plenty of Good Food Greeted Traveler In African Country

A TRAVELER in Abyssinia thus describes the Christmas dinner of 1900 given by King Menelik at Adis Abeba: On Sunday, Jan. 7, being their Christmas day, the emperor most kindly asked us all to dine in the huge hall called Abderash, a building about 190 feet long, 90 feet wide and 35 feet high. All the ministers, ras and principal generals were present on the raised dais round the throne, while in the body of the hall about 30,000 soldiers were fed in two detachments. Our menu was as follows:

Milk and Rice Soup
Kabobs of Meat and Potatoes.
Omelet and Herbs. Mince and Artichokes
Fillets of Beef and Radishes.
Kabobs of Mutton and Cabbages
Fried Brains
Fried Mince and Macaroni
Smoked Beef and Lettuce.
Brown Rolls and Flat Bread
Coffee. Honey Beer.
French Claret. Arrack.
Twelve-year-old Teg and Champagne.

After dinner we shook hands and through an interpreter, thanked his majesty for so much kindness. He replied: "May the Lord keep you well and may you return safely to your own country. May you have good shooting and a pleasant journey through my country."

The Yuletide Cynic.

Thank heaven, it isn't only
the aristocrat who can have
a family tree at Christmas!
Be Christmas white or Christmas green,
It's all the same to you
If Christmas finds you all serene
And doesn't make you blue.

It doesn't take a magician to transform a small boy into a turkey gobbler.

When Santa Claus comes down the chimney he chases many a man up the spout.

It's the vanity of the sex that prompts the female turkey to wonder how she is going to be dressed for the Christmas dinner.

When Christmas Comes.

While passing days are short and cold and drear,
While nights are long, the longest of the year,
While cruel winter solstice reigns supreme
O'er earth and air, o'er field and wood and stream,
Glad Christmas comes with glowing heart of cheer,
The brightest, bravest day of all the year.
—Ladies' Home Journal.

On the Day After Christmas

OUR word Santa Claus is a corruption of the Dutch San Nicolas, and the story of the original saint from whom the name and the custom come is told in the Encyclopedia Britannica as follows: "St. Nicholas, bishop of Myra, in Lycia, a saint honored by the Greeks and the Latins on Dec. 6.

"His cult is as celebrated as his history is obscure. All the accounts that have come down to us are of a purely legendary character, and it is impossible to find any single incident confirmed historically.

"The main facts of his life are usually given as follows: He was bishop of Myra at the time of the Emperor Diocletian, was persecuted, tortured for the faith and kept in prison until the more tolerant reign of Constantine and was present at the council of Nicaea.

"It should be observed that this last circumstance is ignored by all historians and that St. Athanasius, who knew all the notable bishops of the period, never mentions Nicholas, bishop of Myra. The oldest known monument of the cult of St. Nicholas seems to be the Church of Sts. Priscus and Nicholas built at Constantinople by the Emperor Justinian. In the west the name of St. Nicholas appears in the ninth century records of the martyrs, and churches dedicated to him are to be found at the beginning of the eleventh century. It is more especially, however, from the time of the removal of his body to Bari, in Apulia, that his cult became popular.

"The inhabitants of Bari organized an expedition, seized his remains by means of a ruse and transported them to Bari, where they were received in triumph on the 9th of May, 1087, and where the foundations were laid for a new basilica in his honor. This was the origin of a famous and still popular pilgrimage. There are nearly 400 churches in England dedicated to St. Nicholas. He is the patron saint of Russia, the special protector of children, scholars, merchants and sailors.

"In art St. Nicholas is represented with various attributes, being most commonly depicted with three children standing in a tub by his side. Of the various interpretations of this none is absolutely certain.

"One explanation has been sought in the legend of St. Nicholas miraculously restoring to life three rich youths who had been murdered, cut up and concealed in a salting tub by a thievish innkeeper or butcher in whose house they had taken lodging.

"A legend of his surreptitious bestowal of dowries upon the three daughters of an impoverished citizen who, unable to procure fit marriages for them, was about to sell them is said to have originated the old custom of giving presents in secret on the eve of St. Nicholas, subsequently transferred to Christmas day.

"Hence the association of Christmas with 'Santa Claus,' an American corruption of the Dutch form 'San Nicolaas,' the custom being brought to America by the early Dutch colonists."

The Russian Christmas.

The Russian Christmas is divided into three days—one devoted to Christ, one to his mother and one for her forefathers

Pure Foods

Fresh vegetables daily.
Bread that is clean and delicious.
Lard for expert pastry cooks.
Coffee fit for the President.
Coffee that is deliciously fresh.

Watch, Figure and Compare our Prices. 10% discount cash—no delivery. 5% discount cash—$1.00 or over delivery.

Henry Klindt's New Store

Ford
THE UNIVERSAL CAR

A New Car in Appearance

with large radiator and enclosed fan; streamline hood; crown fenders, front and rear; all black finish—a mighty handsome car—and yet the same reliable Ford simplicity, strength and economy.

The ever-increasing demand for Ford cars is mainly due to the dependable, practical service given by the car in use, in every line of human activity, and the further fact that it is a pleasure car in the broadest sense. It is "work and play" combined in one car. It is a better car than ever before, and Ford service is as universal as the car.

Touring Car, $415.70; Runabout, $400.70—delivered here.

For sale by

H. C. HAMILTON, Local Agt.

Ontario, Upland, Cucamonga and Etiwanda
Phone 382 113 N. Laurel Avenue, Ontario

For 80 Years

When a Tea has enjoyed the steadily increasing popularity that Ridgways has since 1836—it proves the public appreciates superior quality. The proof is in the drinking.

Ridgways INDIA-CEYLON Tea

Sold in airtight tins.

Awarded Gold Medal San Francisco 1915
Awarded Grand Prize San Diego 1916

The Useful
Christmas Gift

is the one that makes the home more comfortable and enjoyable; the one that lasts for years to come. Our immense stock of

Furniture, Rugs and House Furnishings

offer a splendid selection of these gifts. Come in and look over our big stock; it's a pleasure to show the goods

Morris Chairs $18.00 to $40.00—The Push-button Kind Rockers $1.25 to $65.00

Rugs—All sizes and grades, $1.00 to $100.00. The largest stock outside of Los Angeles.

Comforts and Blankets—These were bought before the raise, and are being sold way below value.

Fancy Crockery, Cut Glass, Jardinieres, Carving Sets.

Let Us Figure On that Bill of Furniture, we Will Save You Money

Wright Brothers & Rice
The Furniture Men
Pomona, California

Service, Quality and Efficiency in Job Printing at The News

The Closing Rules of The Upland News Contest

The judges named elsewhere in this issue of The News will make the final count and award the prizes to the winning contestants.

The public, the contestants and their friends are invited to be present at the sealing of the ballot box, Saturday morning, December 23d, at 9 o'clock sharp at which time the judges will also be present.

During the last day of the contest the contest manager will receive no subscriptions from contestants. All subscriptions which they have in their possession or which they secure during the day must be placed in a sealed envelope, together with the correct amount of cash or currency (no checks) and deposited in the ballot box by them, THUS ASSURING ABSOLUTE SECRECY as to the amount of subscriptions secured by any contestant during the closing day of the campaign.

No one in the contest department or any one else can possibly know. It remains with each and every candidate to keep her own secret.

Sharp at 8 o'clock Saturday, December 23d, the judges will declare the contest closed. The doors will be locked and the count of votes will begin.

The result of the contest will be announced from the stage of the Colonial Theatre about 9 p. m., also from the bulletin in the window of The News office.

The Upland News invites the friends of all contestants to be on hand and hear the results of this great battle of votes.

If Santa Claus Sees Your Bike

is out of order, he may conclude it isn't worth while to leave you anything of value, for you won't get the good of it. Bring your wheel here to be repaired. Then he will think you appreciate good gifts and will leave one. Besides you may want to take a Christmas spin on your wheel any way.

Have you seen the 1917 Harley-Davidson motorcycle? She's a Big Brown Bear.

Clem's Cyclery, Upland

How about that

SCREEN PORCH AND SCREEN SLEEPING ROOM?

Cheaper than going to the Beach this Summer

Get us to help you figure it out

Cor. Ninth and Euclid
Upland, Cal.

Fox-Woodsum Lumber Co.

CLARK'S
Standard Weight Bread
24 Ounces

Five ounces more for your money. Coupon books at 5% Discount at your

GROCER OR BAKERY

Be sure and save your wrappers for your children as each one counts ten votes in the automobile contest

SALT LAKE ROUTE

Excellent Service To Eastern Points

We ask your attention to the service of the Salt Lake Route to all points that can be reached through Salt Lake City. From Southern California the Popular **Los Anglese Limited and Pacific Limited** afford the best of service to **Chicago, St. Louis, St. Paul, Minneapolis, Omaha, Kansas City, Denver, etc.** They run every day on fast schedules, without change to Chicago, and with through or connecting sleeping cars to other points.

If you have shipments to be made by Express, the American Express, which operates over the Salt Lake Route, will give you excellent service to any desired point in this country or Canada.

TOURNAMENT OF ROSES AT PASADENA

on January 1st will be the finest one ever held and excursion fares will be low over the Salt Lake Route. The floats, decorated vehicles, etc., in the parade will surpass all previous efforts, and the afternoon sports and football game between University of Pennsylvania and a big Pacific Coast team will be a wonder.

For particulars of all the above, ask agents of

The Salt Lake Route

G. W. McCURDY, Agent, Ontario.

Cucamonga

P. T. A. BAZAAR PROVES A SUCCESS

Items of Interest Gathered by a News Special News Correspondent in About Cucamonga and Alta Loma

Every one in Cucamonga and Alta Loma who could buy, beg, or borrow means of transportation seems to have gone to Los Angeles Saturday to stand behind the Chaffey Union football team.

If you have noticed a dark cloud hovering over Cucamonga you may have thought it smudge smoke. False idea; it was purely a cloud of gloom, dark, heavy, and impenetrable, the result of the dying of the Tigers. Cucamonga shows a great deal of interest in Chaffey activities.

Mrs. Martha Goerlitz and son, Edgar, motored to Los Angeles to attend the game. They were doubly interested in the game, for besides being loyal Chaffey supporters, Herbert Goerlitz is one of the Chaffey star squad.

The Cucamonga Woman's club held a social evening last Wednesday at which the husbands were the guests of honor. An exceptionaly fine program was prepared and carried out by Mrs. Henry Warmer, and Mrs. Arthur Bridges. Delicious refreshments were served.

Mrs. John Jackson and family leave Friday for the Palo Verde valley where they will join Mr. Jackson. Mrs. Jackson has resigned as janitor of the Central school. Mrs. Cartwright will now fill the position.

Dr. A. L. Weber and sister motored to Los Angeles Saturday, attending, of course, the football game.

Roy Chafe and Karl Powellson motored to Los Angeles Saturday or rather started to motor. The trip was finished on the Pacific Electric. Evidently Saturday was not their lucky day, as they went to the football game and yelled themselves hoarse all in vain.

Mr. and Mrs. Burnard F. Van Wagenen who have been visiting Mr. and Mrs. G. S. Van Wagenen for the past month, left Wednesday for Globe, Arizona. They made the trip in a Dodge touring car, so they anticipate no accidents.

Mr. and Mrs. Dresden Kilborune entertained Mr. and Mrs. Kincaid and Mr. and Mrs. Davenport Tuesday evening at a theatre party and at supper.

Mrs. Walter E. Kincaid entertained the Entre Nous Bridge club last Wednesday afternoon at her home on the highway. The house was artistically decorated in Christmas array and the holiday air was carried out in place cards and the refreshments. The prize for the afternoon, a dainty towel, was won by Mrs. G. S. Van Wagenen. The guests for the afternoon besides the regular members were Mrs. Parker of San Bernardino, Mrs. W. C. Belden, Mrs. Dresden Kilbourne and Mrs. Bennett. The next meeting of the club will be held at Mrs. Henry G. Klusman's, at her home on Turner avenue, Wednesday, December 20.

Mrs. Arthur Forster is working hard and fast in the Upland News automobile contest and her many friends in Cucamonga and vicinity are helping her.

Mr. and Mrs. Earl Blakeslee and son, of Ontario, were dinner guests of Mr. and Mrs. Davenport Wednesday evening.

Mr. Bernard Van Wagenen, Lex Lucas and Percy Lucas, Miss Marion Campbell and Dorothy Van Wagenen motored to Los Angeles Saturday to attend the football game.

Mr. and Mrs. Milton Davenport spent Saturday in Los Angeles. While Mrs. Davenport shopped, Mr. Davenport went to Manual park to the football game and rooted for Chaffey.

Arthur Gilbert was home visiting his parents over the week-end. He returned to his duties at San Bernardino Sunday evening.

Mr. and Mrs. Parker of San Bernardino had dinner Wednesday evening with Mr. and Mrs. Walter E. Kincaid. In the evening they attended the Woman's club social at Mrs. W. E. Morse's.

Miss Eva La Grave of Redlands was the guest of Miss Frances Hov over the week-end. Miss La Grave came to Cucamonga to attend the bazaar.

Mr. and Mrs. C. F. Thorpe and Mr. and Mrs. Frank Thorpe of Alta Loma motored to Los Angeles Saturday to attend the Chaffey-San Diego football game. It cannot be said that they were pleased with the final score.

The bazaar given last Saturday by the Parent Teachers association was certainly a success. All afternoon the booths were crowded. The baby show probably aroused the most interest. The prize babies were, for the three classes, Louise Henderson, Donald Ragsdale, Marie Ragsdale, Charles Wilson, Susan Frances Lucas and Richard Doran. At 6:30 supper was served cafeteria style; then a very enjoyable program which had been prepared by Miss Long and Miss Hov:

Address, by Mrs. Cutler, president of the P. T. A.

Piano duet, Miss Opal Harvey.

Scene from Bird's Christmas Carol, school pupils.

Piano duet, Emma Klusman.

Darkey Stories, Miss Willette Long.

The proceeds for the day were about $100.

Full line of White Ivory at the lowest possible prices. Haury's. 31t1

Copyright, 1916, by American Press Association.

SHE took a scrap of filmy lace,
A bow of ribbon blue,
A bit of gay brocaded stuff,
A silken tassel, too,
A yard of gold and silver cord
And sewed and shirred and tied
The dainty fragments each to each
And viewed her work with pride.

SHE put it in a snowy box
And made a package trim
And sent it off by parcel post
On Christmas eve to "him."
It had no name nor any use
To serve or to uplift.
She could not class the thing herself.
'Twas just a Christmas gift.

Pleasant Christmas Custom.

A pleasant old time custom was that of presenting to the mother or ladies of the household at Christmas a silver spoon. The custom was introduced in the seventeenth century and was much in fashion in England, and it came to be of considerable significance and importance, inasmuch as the donors vied with each other in securing for their wives and other friends such specimens of silver as were not only of considerable intrinsic value, but of rare and unusual pattern and of exquisite finish. And so each spoon naturally came to be in a certain sense historic; at least it would always be a souvenir of the particular Christmas festival when it was presented. The matron of middle life would have suggested much of her family history and experience by looking over her spoons.

SCARCITY OF PAPER

The scarcity of paper has not yet reached the climax.

Uncle Sam still can afford enough of the stuff to print its desirable yellow and green I O U's on.

Oro Oro Oro

California made Working Shoes
Don't forget the Name

Kirk's Bootery
The Home of Good Shoes

YOU will want several of these good-looking Rugs the moment you see them. They're different in texture from ordinary grass, fibre or fabric rugs; cost less and wear longer.

No place for dirt to settle and frequent washings won't harm them.

Every room in the house should have a Congoleum Rug. Come in today and let us tell you all about them.

C. F. TROELLER
Phone 263-J Upland

Conservation of Time

The accomplishment of all planned tasks, whether great or small, depends on how you shape your moments.

Seconds evolve into minutes, minutes into hours, and hours into days.

If given time to accomplish a task without interruption—it is easy.

But who is it that is not interrupted? The housewife, the business man, the office man, the rancher, all have two or more things to perform at the same time.

To save steps, mental disturbance; to accomplish results and reduce the minor details of daily routine—make the Telephone be your servant; you have no right to spend a portion of the day to accomplishing a certain task when it can be handled in a few moments by the use of the Telephone.

Ontario-Upland Telephone Co.

Telephone 25 147 Second Ave.

Edges Smooth and Strong

A KEEN KUTTER Pocket Knife will take an edge smooth and fine enough to cut paper, and strong and lasting enough to work in hickory.

The reason is that the makers select the material as carefully, and devote as much attention to pocket knives as to the finest saw or chisel.

The adjustments are made by specialists and rigid tests prove their worth before they are allowed to leave the factory as

KEEN KUTTER
Pocket Knifes

E. C. SIMMONS KEEN KUTTER

Whenever you buy a knife ask for a KEEN KUTTER Knife and you will run none of the usual chances. It is sure to be perfect, serviceable, durable. This trademark protects you against disappointment. Order your next knife by the name KEEN KUTTER and see that it bears the trademark.

"The Recollection of Quality Remains Long after the Price is Forgotten."
Trade Mark Reg.
—E. C. SIMMONS

FOR SALE BY
ALL LEADING HARDWARE DEALERS
SIMMONS HARDWARE COMPANY
St. Louis, Mo.

Compare our Job Printing---And we will be your Printers

An Electric Christmas

The Useful Gift

is the appreciated one

Nothing is more useful than the present-day

Electric Household Appliances

If you will phone our office our representative will call and show you any of the Electric Appliances that you may be interested in

Our Prices are very reasonable

Ontario Power Co.

Phone Ontario 20

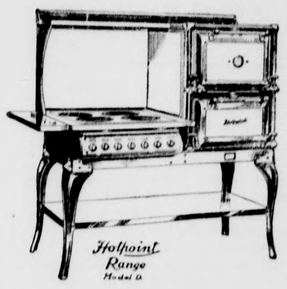

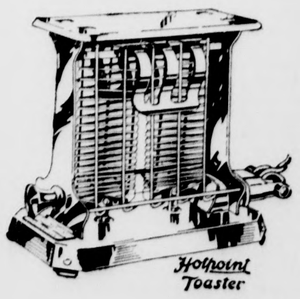

CLASSIFIED ADS

WANTED

WANTED—Girl for general housework. Top wages paid for first class work. Phone 15-Y. 30tf

WANTED—To buy veal calves and infant calves. Address G. P. Gabb, Ontario, or phone 606-L-2. 22tf

WANTED—Ladies' and gentlemen's shoes to shine, or dye, at Jackson's shinging parlors, at Dickerman's barber shop. 30t5

FOR RENT

TO RENT—1 electric vacuum cleaner, 50c per day delivered. Phone 377-J. Geo. Kijima. 31t5*

FOR RENT—Six-room house, with bath. S. E. cor. Ninth St. and Ninth Ave. $10 per month by the year. Phone 358-J-1, or apply to Titus & Palmer. 27tf

FOR RENT—The office at present occupied by the Citizens L. & W. Co. Chas Ruedy. 22tf

FOR RENT—One 3-room cottage furnished. Also several unfurnished dwellings particularly a 5-room cottage on First avenue. See A. H. Lawrence. 20tf

FOR SALE

FOR SALE—Fine corn-fed turkeys. Wm. Gosau, W. Eleventh St., Upland. 31t2*

FOR SALE—Fresh cow. Call phone 55-R-1. 31t1

FOR SALE—Forty tiers dry cypress wood, $2.00 per tier, if taken at once. Chas. Motsinger, Cucamonga. Phone 436-R-2. 31t2

FOR SALE—2-cylinder Maxwell. Phone 336-R-2. 31t2

FOR SALE—When you want wood for stove or heater, ask your dealer for olive wood, the best wood to be had in California. 31tf

FOR SALE—Dry wood, corn-fed turkeys. Call E. E. List, 315-L. 30t3

FOR SALE—Property southeast corner Euclid and Eleventh St. $1500. Phone 301-L. 30tf

FOR SALE—Several thousand feet 4, 6 and 8 inch rivited steel pipe. Good for drains and waste pipes. Some will stand considerable pressure. Citizens Land & Water Co. Phone 333. 30tf

FOR SALE—Ford touring car, new seat covers, four new tires, electric lights all around and 60-hour storage battery. Car in first class running order. $250 cash. Apply News office. 28t1

FOR SALE—Oakland 5 passenger, 1913 model. In perfect condition. Terms or cash. See Jesse Monroe, phone 52-J. 26tf

FOR SALE—Good surrey, $10.00. Edw. M. Bachman, W. 24th street, Upland. 26tf

FOR SALE—Baby chicks. Have a lot of older chicks at attractive prices. Ontario Hatchery, P. A. Crooks, prop., 920 East D street, Ontario. Phone 296-J. 31t1

FOR SALE—1 or 2 half-acre lots, corner of San Antonio avenue and P. E. railroad, on the north side. Suitable for packing house. Chas. Ruedy. 22tf

FOR SALE—Wood, delivered or at orchard at Alta Loma. Phone 140-R-2. 37tf

FOR SALE—Eucalyptus and cypress wood, delivered or at the ranch. W. H. Rupp, Phone 439-J-3, Cucamonga. 13tf

TOURNAMENT OF ROSES

Officials of the Tournament of Roses, of Pasadena, are now centering their efforts on the production of a floral pageant of a splendor to match the great football game at Tournament park New Year's afternoon between the Universities of Pennsylvania and Oregon.

The features of the parade will be about the same as in past years, except for the addition of a special division for the twelve magnificent hotel floats now promised. This division will probably follow the first section of the pageant, which is devoted to the official entries from cities, chambers of commerce and boards of trade.

It is urged by the Tournament officials that persons of good taste in the arranging of flowers will have a splendid opportunity to win both prizes and applause by putting their talent to use on a Tournament of Roses entry. There will be classes for touring cars and roadsters, electric automobiles, saddle horses, saddle ponies, one and two-horse equipages, coaches, tallyhos or drags, pony carts, burros and novelties. The only things barred are entries of an advertising nature and artificial decorations. The real blossoms are needed to make as strong an impression as possible on visitors from the east who are enjoying Southern California fine climate while their own homes are snowbound.

In addition to the football game New Year's afternoon, there will be a pushball contest between teams of the Pasadena and Long Beach high schools. This will be a comedy feature, although requiring players of strong constitution. It will take place between the halves and a the close of the football game.

George H. Frost, chairman of the committee, estimates that the 24,000 seats at Tournament park will have been disposed of before Christmas at the present rate of sale. The interest in the big football game is phenomenal and indications are that practically every college man in Southern California plans to see it.

PLAN BIG AUTO AND INDUSTRIAL SECTION

The seventh annual National Orange Show, California's big midwinter event to be held in San Bernardino February 20 to 28, will conduct an extensive automobile and industrial display.

To provide proper space for the display, the Orange Show has purchased the largest "square-end" tent ever brought to the Pacific coast. It will be added to the other big tents of the exposition. Additions to the industrial features of the Orange Show have been brought about by requests from citrus fruit sections all over the state. Many thousands of growers will be in San Bernardino for the annual event of the citrus fruit industry, and by means of the industrial development that concerns them as well as keeping in touch with the life of the orange and lemon business.

The citrus fruit section will of course contain nothing but the millions of oranges and lemons in competition for the world's prizes. California this season will ship close to $50,000,000 in citrus fruits, it is estimated, and the growers of the state are making elaborate preparations to entertain 125,000 people at their famous exposition.

BANNING THE EGG

Many persons are advocating a boycott on eggs until these have come down to an honest price.

They do not go so far as to deprive themselves of eggs, but they hope to do their full duty by urging this sacrifice on their neighbors.

Peat Peat Peat

One Ton of Peat contains more humus then Ten Tons of Barnyard Manure. The Nitrogen and Phosphoric Acid it contains are worth more than you pay for it so you get the humus for nothing. This is great food for plants and trees. We also handle all kinds of commercial fertilizers. See our Mr. Little and get prices.

G. A. Hanson Fruit Company, Upland, Cal.

Wood Gains Builder's Favor

The talk about durability is being overshadowed these days by price comparison, and home builders are coming to see there's nothing gained in building for eternity, when prices of substitutes are so high and styles change so often.

Come in and we'll tell you why frame construction will serve you better and cost you less.

Yours for service,

The Eymann Lumber Co.

PHONE 39 UPLAND

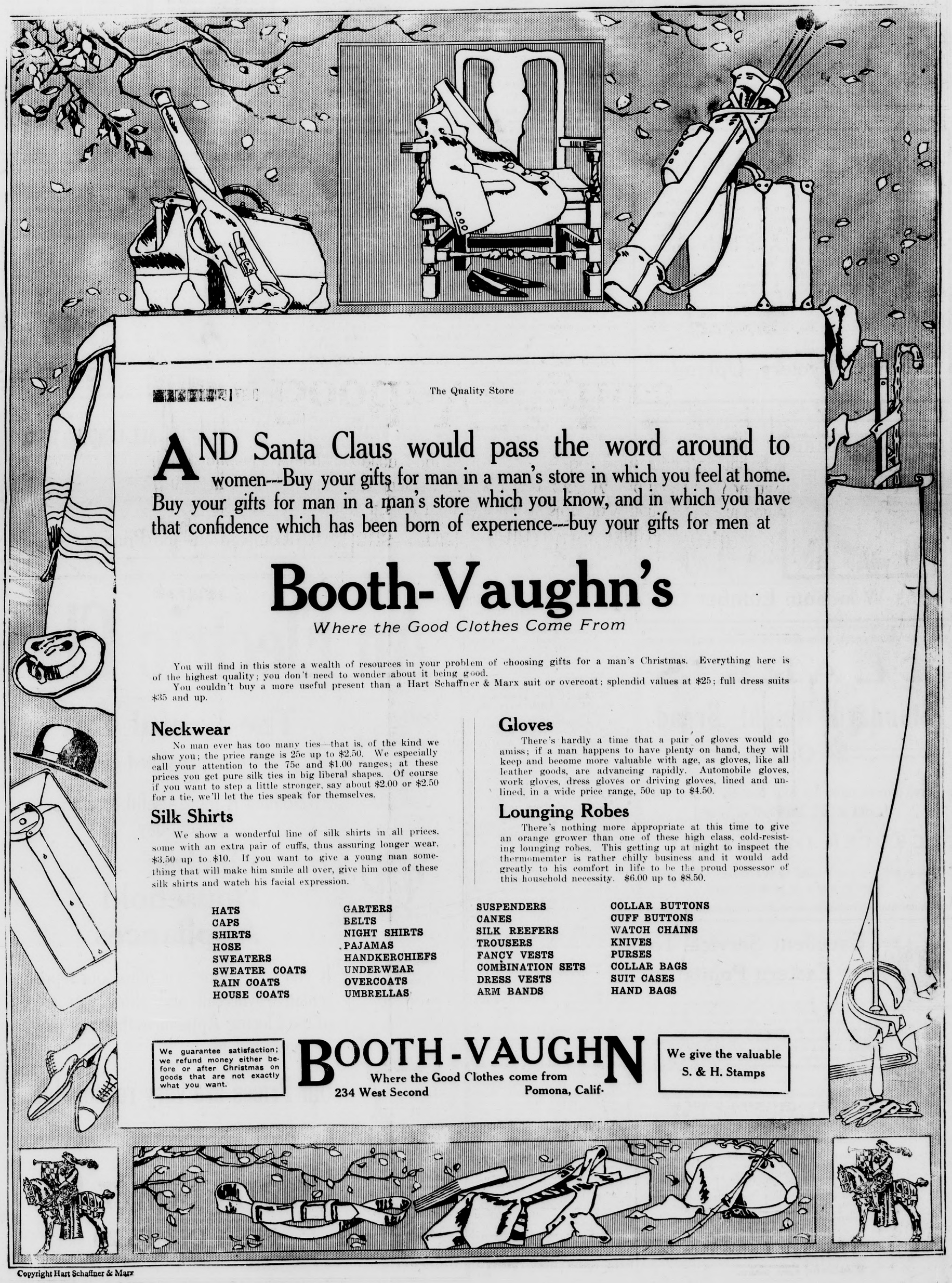

The Quality Store

AND Santa Claus would pass the word around to women---Buy your gifts for man in a man's store in which you feel at home. Buy your gifts for man in a man's store which you know, and in which you have that confidence which has been born of experience---buy your gifts for men at

Booth-Vaughn's

Where the Good Clothes Come From

You will find in this store a wealth of resources in your problem of choosing gifts for a man's Christmas. Everything here is of the highest quality; you don't need to wonder about it being good.

You couldn't buy a more useful present than a Hart Schaffner & Marx suit or overcoat; splendid values at $25; full dress suits $35 and up.

Neckwear

No man ever has too many ties—that is, of the kind we show you; the price range is 25c up to $2.50. We especially call your attention to the 75c and $1.00 ranges; at these prices you get pure silk ties in big liberal shapes. Of course if you want to step a little stronger, say about $2.00 or $2.50 for a tie, we'll let the ties speak for themselves.

Silk Shirts

We show a wonderful line of silk shirts in all prices, some with an extra pair of cuffs, thus assuring longer wear, $3.50 up to $10. If you want to give a young man something that will make him smile all over, give him one of these silk shirts and watch his facial expression.

Gloves

There's hardly a time that a pair of gloves would go amiss; if a man happens to have plenty on hand, they will keep and become more valuable with age, as gloves, like all leather goods, are advancing rapidly. Automobile gloves, work gloves, dress gloves or driving gloves, lined and unlined, in a wide price range, 50c up to $4.50.

Lounging Robes

There's nothing more appropriate at this time to give an orange grower than one of these high class, cold-resisting lounging robes. This getting up at night to inspect the thermomemter is rather chilly business and it would add greatly to his comfort in life to be the proud possessor of this household necessity. $6.00 up to $8.50.

HATS	GARTERS	SUSPENDERS	COLLAR BUTTONS
CAPS	BELTS	CANES	CUFF BUTTONS
SHIRTS	NIGHT SHIRTS	SILK REEFERS	WATCH CHAINS
HOSE	PAJAMAS	TROUSERS	KNIVES
SWEATERS	HANDKERCHIEFS	FANCY VESTS	PURSES
SWEATER COATS	UNDERWEAR	COMBINATION SETS	COLLAR BAGS
RAIN COATS	OVERCOATS	DRESS VESTS	SUIT CASES
HOUSE COATS	UMBRELLAS	ARM BANDS	HAND BAGS

We guarantee satisfaction; we refund money either before or after Christmas on goods that are not exactly what you want.

BOOTH-VAUGHN

Where the Good Clothes come from

234 West Second Pomona, Calif.

We give the valuable S. & H. Stamps

Copyright Hart Schaffner & Marx